

Compal Confidential

Schematics Document

Intel

ARRANDALE with IBEX PEAK-M

U3

LA-5791P

2009-12-06

REV:1.0

Security Classification	Compal Secret Data			Title		
Issued Date	2009/6/19	Deciphered Date	2009/12/31	SCHEMATIC,MB A5791		
THIS SHEET OF ENGINEERING DRAWING IS THE PROPRIETARY PROPERTY OF COMPAL ELECTRONICS, INC. AND CONTAINS CONFIDENTIAL AND TRADE SECRET INFORMATION. THIS SHEET MAY NOT BE TRANSFERRED FROM THE CUSTODY OF THE COMPETENT DIVISION OF R&D DEPARTMENT EXCEPT AS AUTHORIZED BY COMPAL ELECTRONICS, INC. NEITHER THIS SHEET NOR THE INFORMATION IT CONTAINS MAY BE USED BY OR DISCLOSED TO ANY THIRD PARTY WITHOUT PRIOR WRITTEN CONSENT OF COMPAL ELECTRONICS, INC.				Size	Document Number	Rev
				Custom	401790	F
Date:				Thursday, July 15, 2010	Sheet	1 of 55

U3

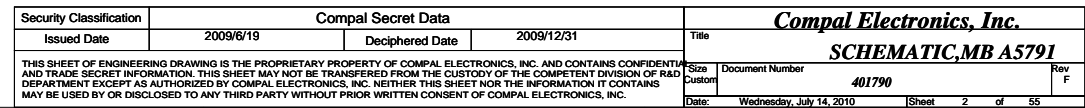

Voltage Rails (O MEANS ON X MEANS OFF)

<div>power plane</div> <div>State</div>	+RTCVCC	+B +3VL	+5VALW +3VALW	+1.05VM_LAN	+3VM +1.05VM	+1.5V +1.05V +3V	+5VS +3VS +1.5VS +VCC_GFXCORE +VCCP +CPU_CORE +1.05VS +1.8VS +0.75VS +1.2VS
S0	O	O	O	O	O	O	O
S3 / DC	O	O	O	O	X	O	X
S3 / AC	O	O	O	O	O	O	X
S3 / S4 / S5 WoLAN	O	O	O	O	X	X	X
S5 S4/AC	O	O	O	O	O	X	X
S5 S4/ Battery only	O	O	X	X	X	X	X
S5 S4/AC & Battery don't exist	O	X	X	X	X	X	X

Symbol Note :

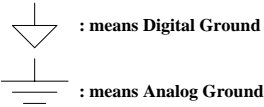

@ : means just reserve , no build
CONN@ : means ME part.

Install below 45 level BOM structure for ver. 0.1

45@ : means just put it in the BOM of 45 level.

Install below 43 level BOM structure for ver. 0.2

LV: LV@+FEL@+LC@+HQE@+USB3@
VA: VA@+LC@+SW@+LVDS@+USB2@
VE: VA@+VE@+FEL@+LVDS@+USB2@
LV WO/HQE USB3: LV@+FEL@+LC@+LVDS@+USB2@
LV W/HQE WO/USB3: LV@+FEL@+LC@+HQE@+USB2@

SMBUS Control Table

	SOURCE	BATT	XDP	SODIMM	CLK CHIP	MINI CARD	DOCK	NIC	THERMAL SENSOR	G-SENSOR
SMB_EC_CK1 SMB_EC_DAI	SMSC1098	V	X	X	X	X	X	X	X	X
SMBCLK SMBDATA	Calpella	X	V	V	V	V	V	X	X	V
SML0CLK SML0DATA	Calpella	X	X	X	X	X	X	V	X	X
SML1CLK SML1DATA	Calpella	X	X	X	X	X	X	X	V	X

Board ID Table for AD channel

Vcc	3.3V +/- 5%			
Ra / Rc	100K +/- 5%			
Board ID	Rb / Rd	VAD_BID min	VAD_BID typ	VAD_BID max
0	0	0 V	0 V	0 V
1	8.2K +/- 5%	0.216 V	0.250 V	0.289 V
2	18K +/- 5%	0.436 V	0.503 V	0.538 V
3	33K +/- 5%	0.712 V	0.819 V	0.875 V
4	56K +/- 5%	1.036 V	1.185 V	1.264 V
5	100K +/- 5%	1.453 V	1.650 V	1.759 V
6	200K +/- 5%	1.935 V	2.200 V	2.341 V
7	NC	2.500 V	3.300 V	3.300 V

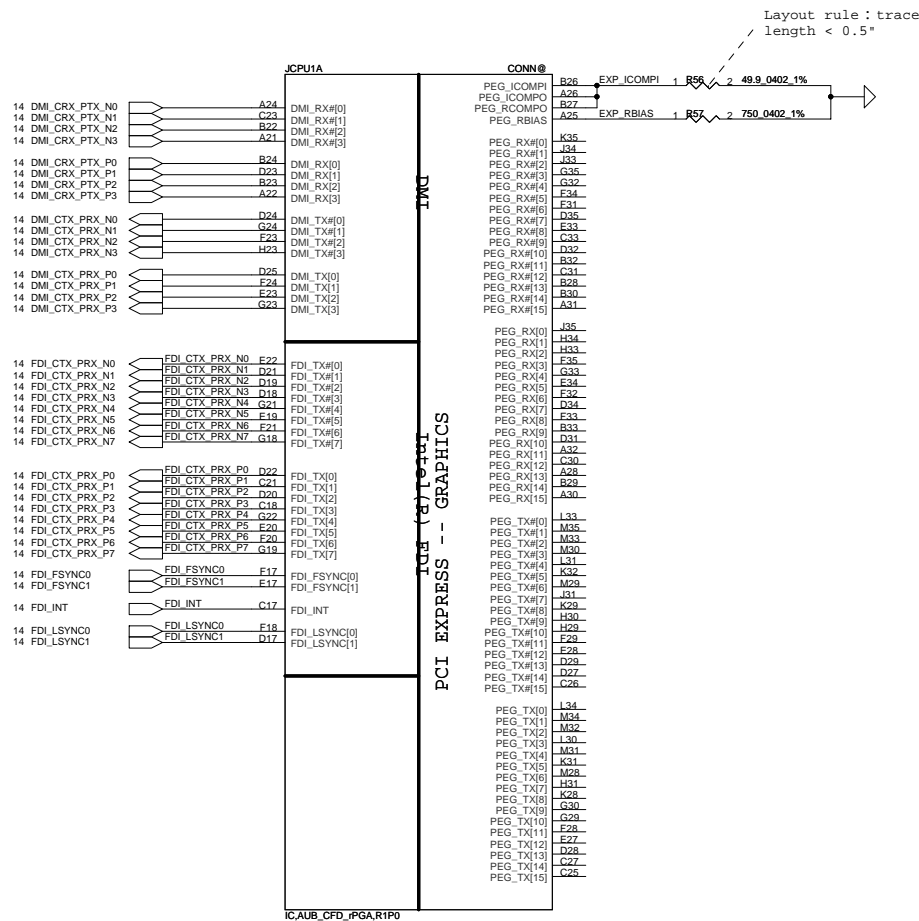

CFG Straps for PROCESSOR

CFG0 R67 1 2 3.01K 0.402 1%

PCI-Express Configuration Select
1: Single PEG
CFG0 0: Bifurcation enabled
Not applicable for Clarkfield Processor

CFG3 R69 1 2 3.01K 0.402 1%

CFG3-PCI Express Static Lane Reversal
CFG3 1: Normal Operation
0: Lane Numbers Reversed
15 -> 0, 14 -> 1,

CFG4 R70 1 2 3.01K 0.402 1%

CFG4-Display Port Presence
CFG4 1: Disabled: No Physical Display Port
attached to Embedded Display Port
0: Enabled: An external Display Port
device is connected to the Embedded
Display Port

CFG7 R68 1 2 3.01K 0.402 1%

Only temporary for early CFD samples (rPGA/BGA)

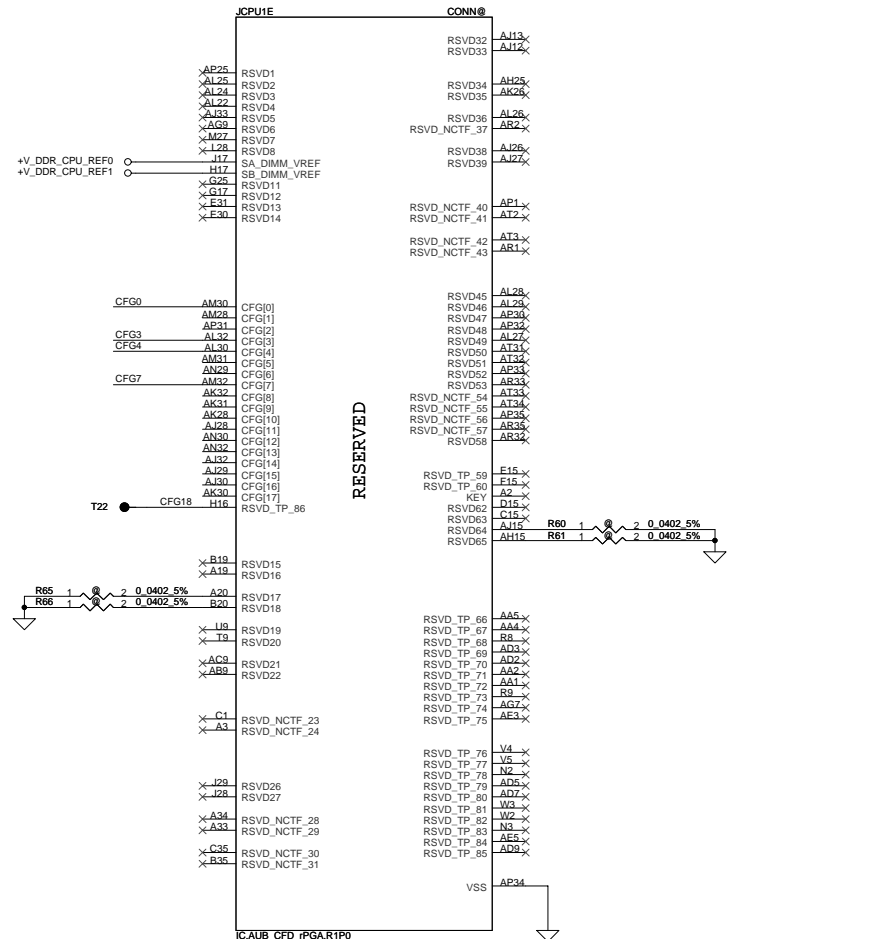

Security Classification		Compal Secret Data		Compal Electronics, Inc.	
Issued Date	2009/6/19	Deciphered Date	2009/12/31	Title	SCHEMATIC, MB A5791
THIS SHEET OF ENGINEERING DRAWING IS THE PROPRIETARY PROPERTY OF COMPAL ELECTRONICS, INC. AND CONTAINS CONFIDENTIAL AND TRADE SECRET INFORMATION. THIS SHEET MAY NOT BE TRANSFERRED FROM THE CUSTODY OF THE COMPETENT DIVISION OF R&D DEPARTMENT EXCEPT AS AUTHORIZED BY COMPAL ELECTRONICS, INC. NEITHER THIS SHEET NOR THE INFORMATION IT CONTAINS MAY BE USED BY OR DISCLOSED TO ANY THIRD PARTY WITHOUT PRIOR WRITTEN CONSENT OF COMPAL ELECTRONICS, INC.				Size	Custom
				Document Number	401790
				Date	Wednesday, July 14, 2010
				Sheet	5 of 55

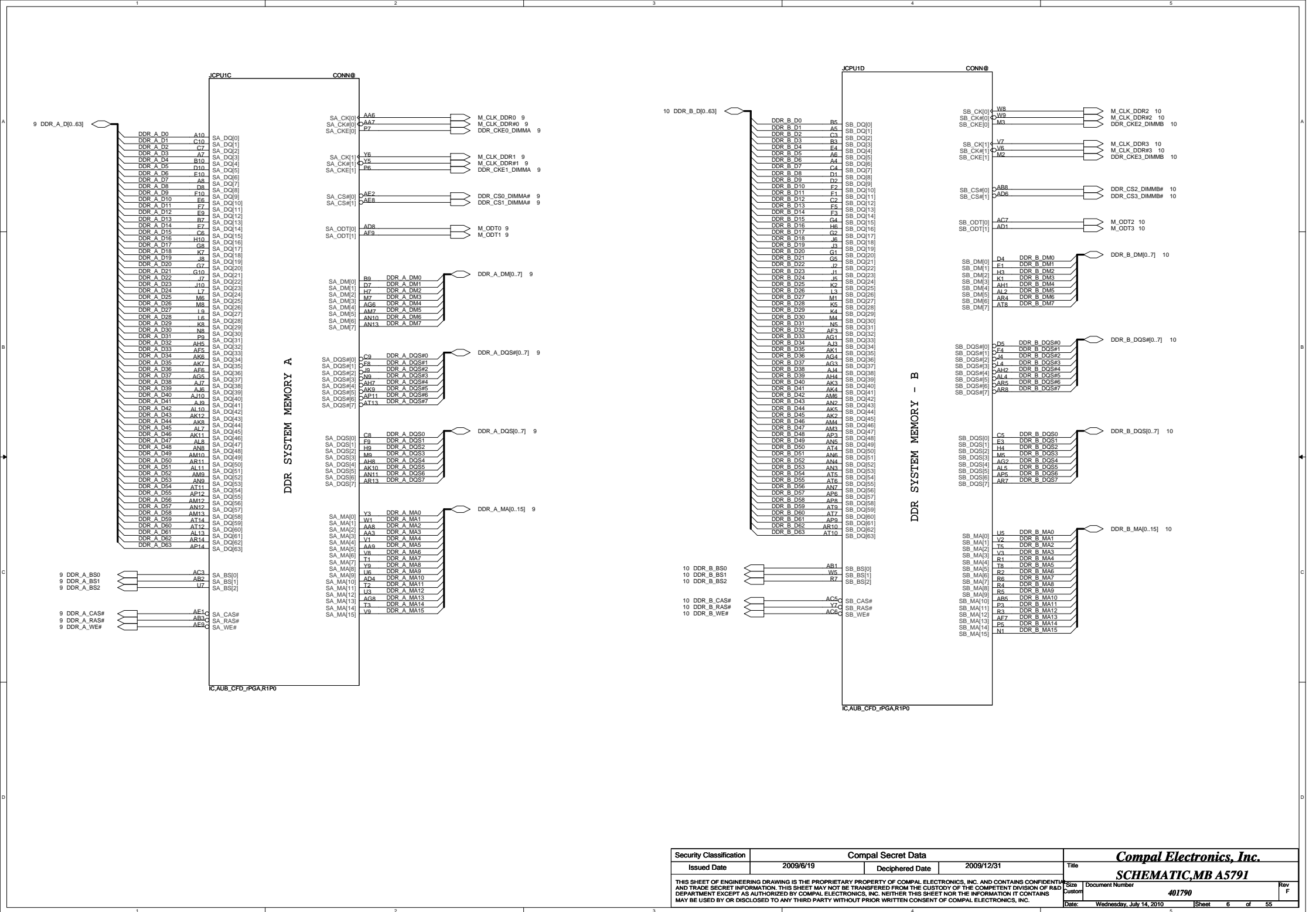

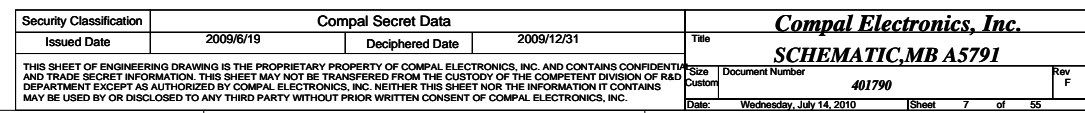

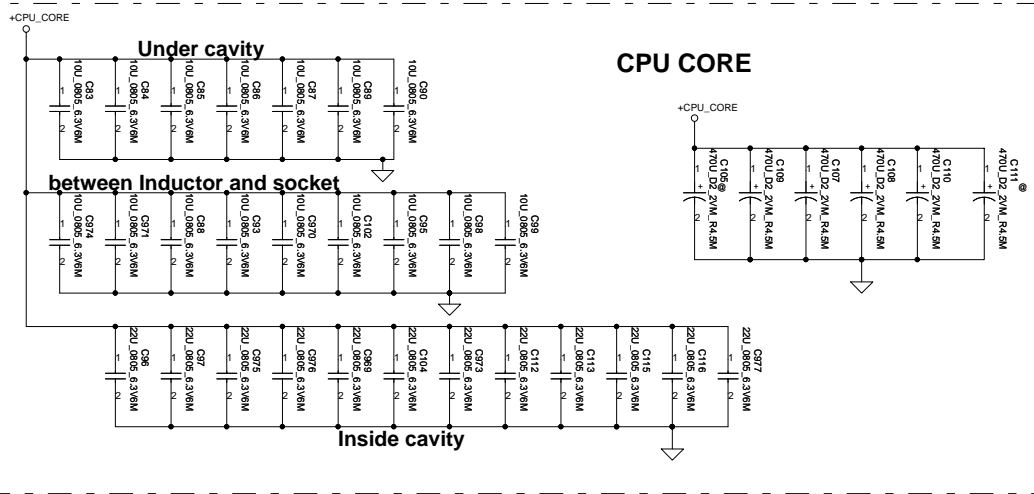
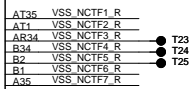
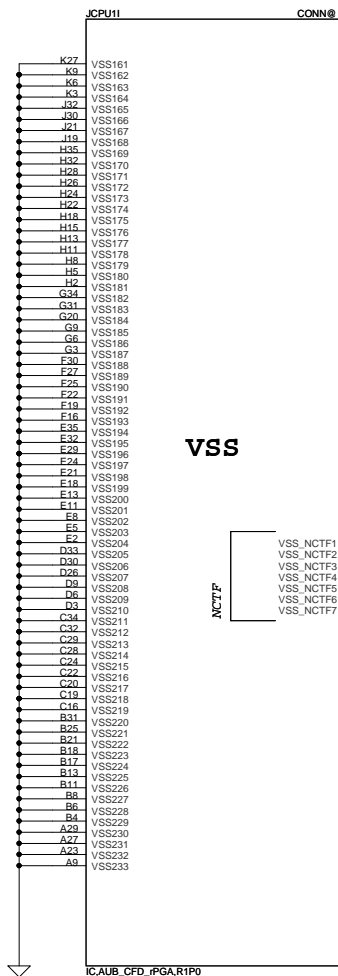
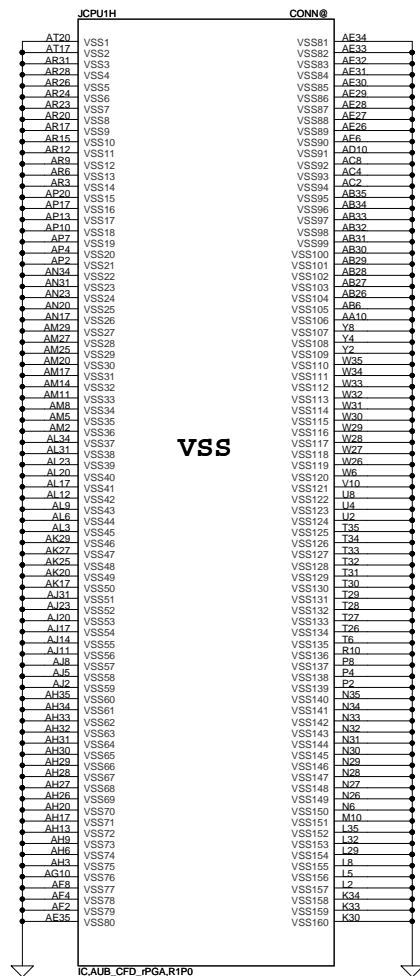

Security Classification		Compal Secret Data		Title	
Issued Date	2009/6/19	Deciphered Date	2009/12/31	Size	Document Number
THIS SHEET OF ENGINEERING DRAWING IS THE PROPRIETARY PROPERTY OF COMPAL ELECTRONICS, INC. AND CONTAINS CONFIDENTIAL AND TRADE SECRET INFORMATION. THIS SHEET MAY NOT BE TRANSFERRED FROM THE CUSTODY OF THE COMPETENT DIVISION OF R&D DEPARTMENT EXCEPT AS AUTHORIZED BY COMPAL ELECTRONICS, INC. NEITHER THIS SHEET NOR THE INFORMATION IT CONTAINS MAY BE USED BY OR DISCLOSED TO ANY THIRD PARTY WITHOUT PRIOR WRITTEN CONSENT OF COMPAL ELECTRONICS, INC.				401790	Rev F
Date:	Wednesday, July 14, 2010	Sheet	8	of	55

Compal Electronics, Inc.

SCHEMATIC, MB A5791

401790

Wednesday, July 14, 2010

Sheet 8 of 55

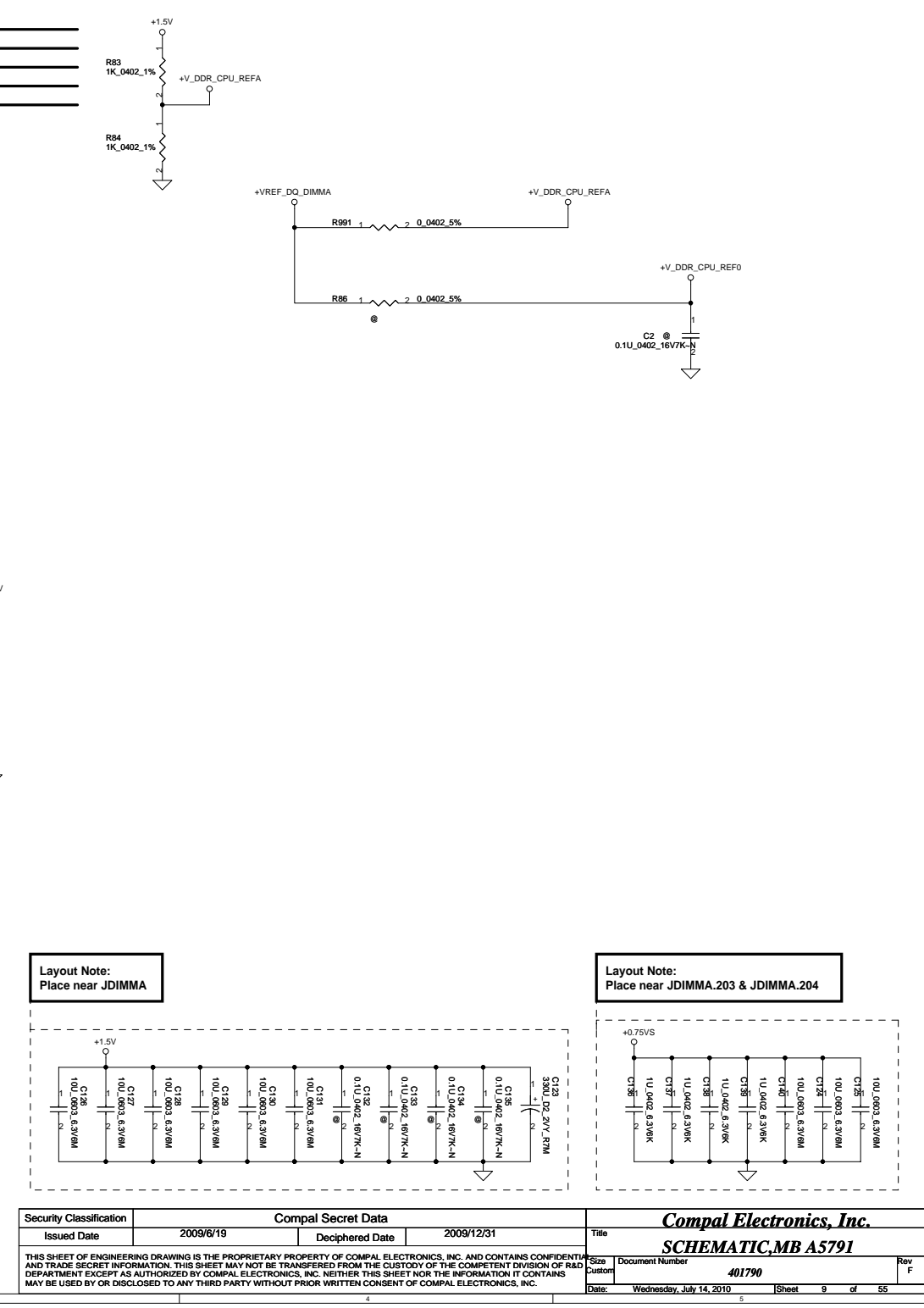

Reserved

For ME/iAMT debug

Security Classification	Compal Secret Data			Compal Electronics, Inc.		
Issued Date	2009/6/19	Deciphered Date	2009/12/31	Title	SCHEMATIC, MB A5791	
THIS SHEET OF ENGINEERING DRAWING IS THE PROPRIETARY PROPERTY OF COMPAL ELECTRONICS, INC. AND CONTAINS CONFIDENTIAL AND TRADE SECRET INFORMATION. THIS SHEET MAY NOT BE TRANSFERRED FROM THE CUSTODY OF THE COMPETENT DIVISION OF R&D DEPARTMENT EXCEPT AS AUTHORIZED BY COMPAL ELECTRONICS, INC. NEITHER THIS SHEET NOR THE INFORMATION IT CONTAINS MAY BE USED BY OR DISCLOSED TO ANY THIRD PARTY WITHOUT PRIOR WRITTEN CONSENT OF COMPAL ELECTRONICS, INC.				Size	Document Number	Rev
				Custom	401790	F
				Date:	Wednesday, July 14, 2010	Sheet 9 of 55

DDR3 SO-DIMM B
REVERSE +1.5V

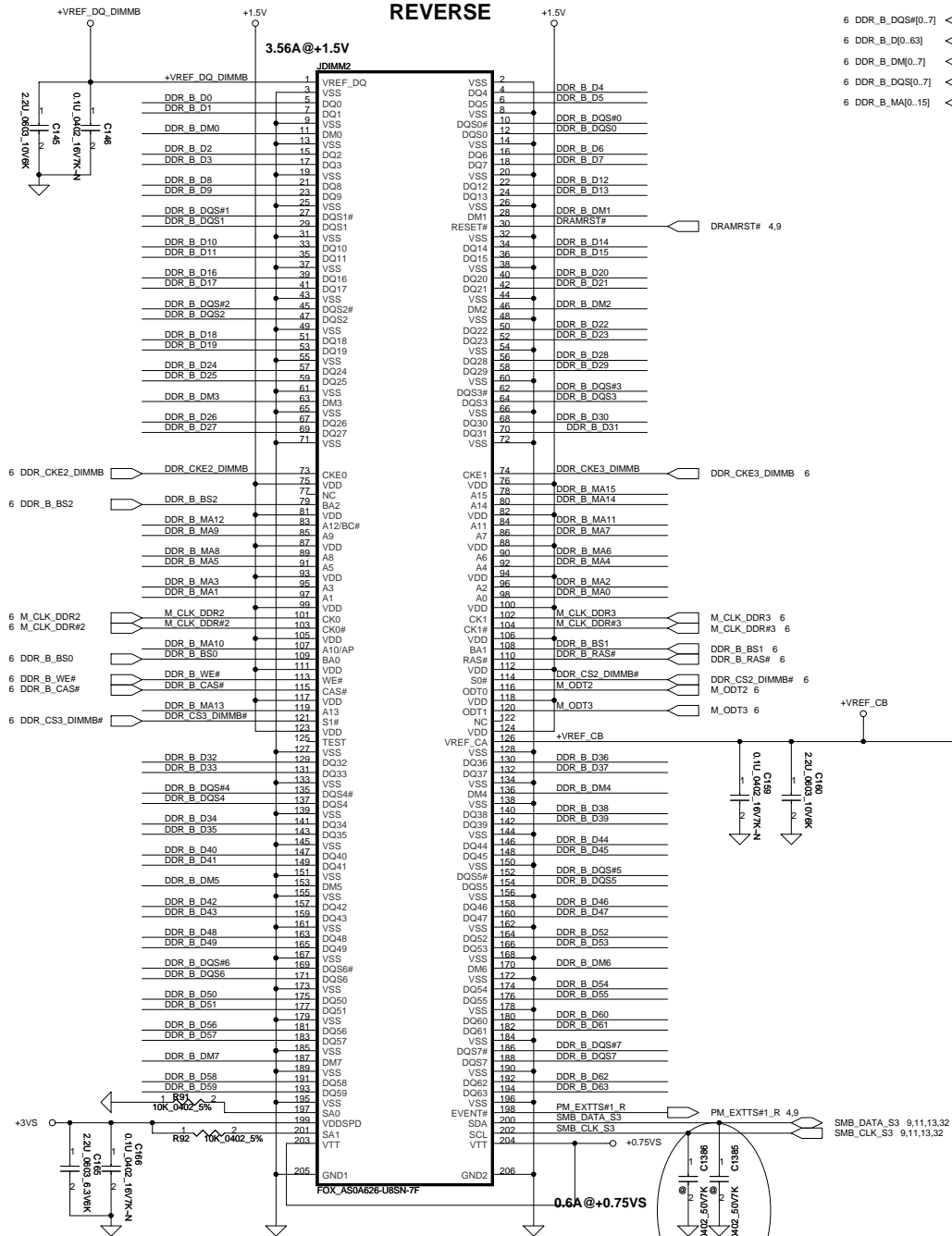

BOT SLOT

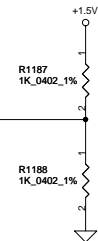
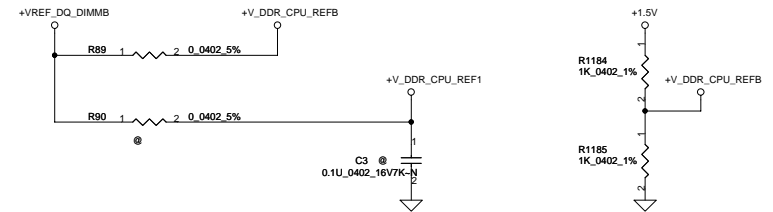

Layout Note:
Place near JDIMMB

Layout Note:
Place near JDIMMB.203 & JDIMMB.204

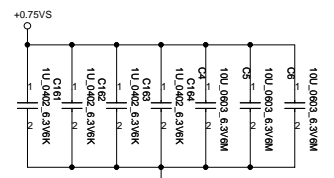
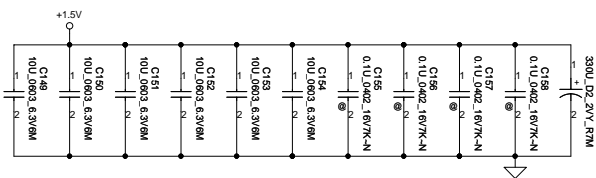

Security Classification	Compal Secret Data			Compal Electronics, Inc.		
Issued Date	2009/6/19	Deciphered Date	2009/12/31	Title SCHEMATIC, MB A5791		
THIS SHEET OF ENGINEERING DRAWING IS THE PROPRIETARY PROPERTY OF COMPAL ELECTRONICS, INC. AND CONTAINS CONFIDENTIAL AND TRADE SECRET INFORMATION. THIS SHEET MAY NOT BE TRANSFERRED FROM THE CUSTODY OF THE COMPETENT DIVISION OF R&D DEPARTMENT EXCEPT AS AUTHORIZED BY COMPAL ELECTRONICS, INC. NEITHER THIS SHEET NOR THE INFORMATION IT CONTAINS MAY BE USED BY OR DISCLOSED TO ANY THIRD PARTY WITHOUT PRIOR WRITTEN CONSENT OF COMPAL ELECTRONICS, INC.				Size	Document Number	Rev
					401790	F
				Date:	Wednesday, July 14, 2010	Sheet 10 of 55

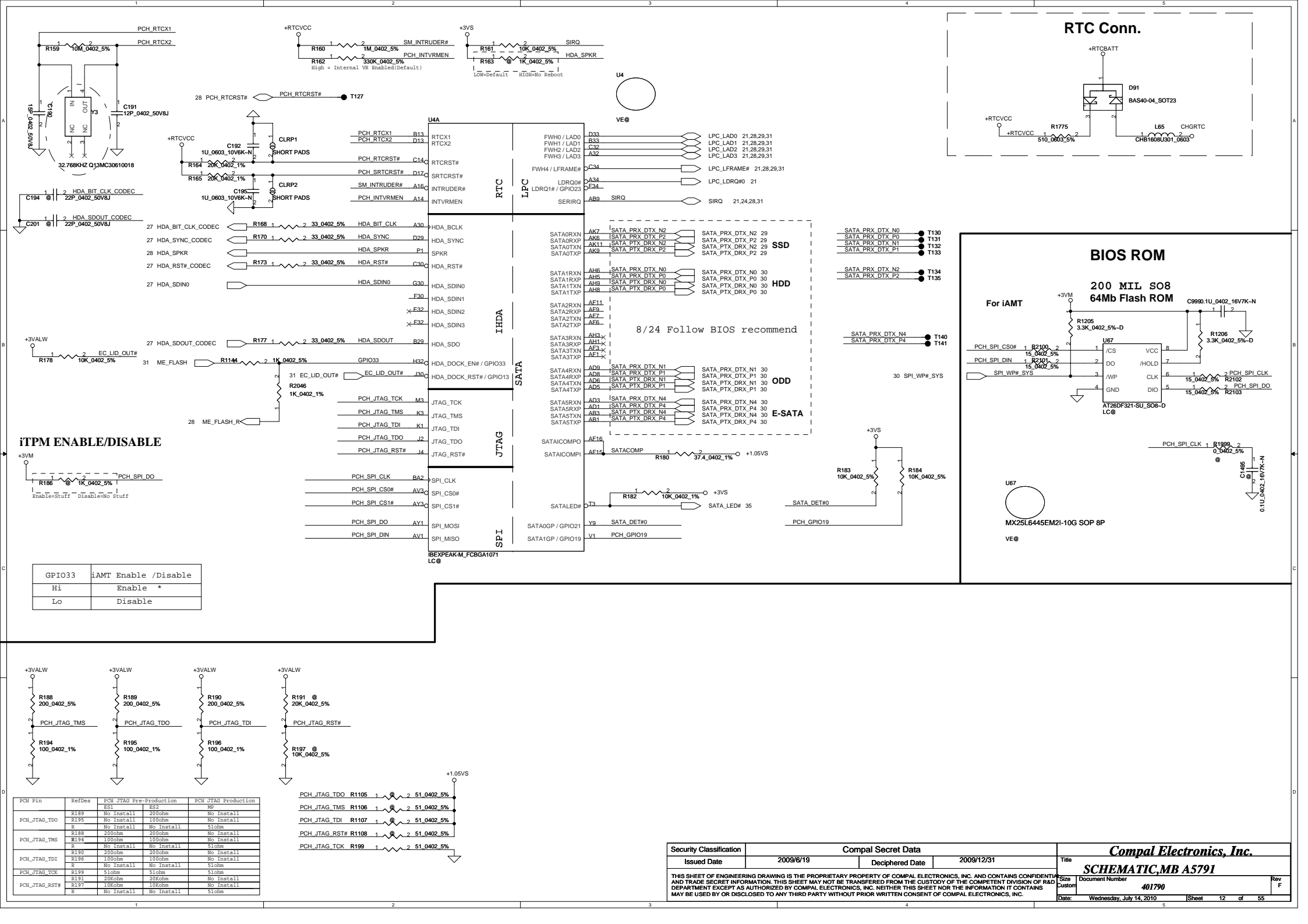

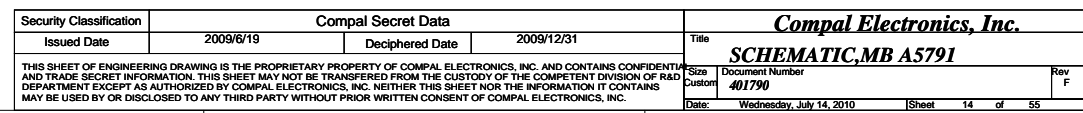
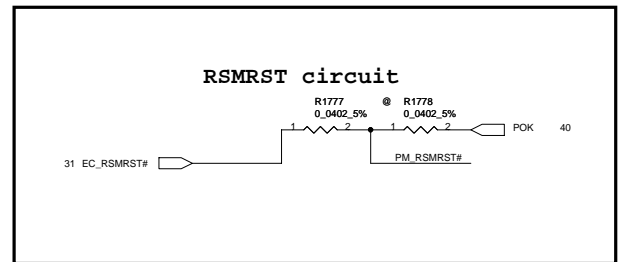
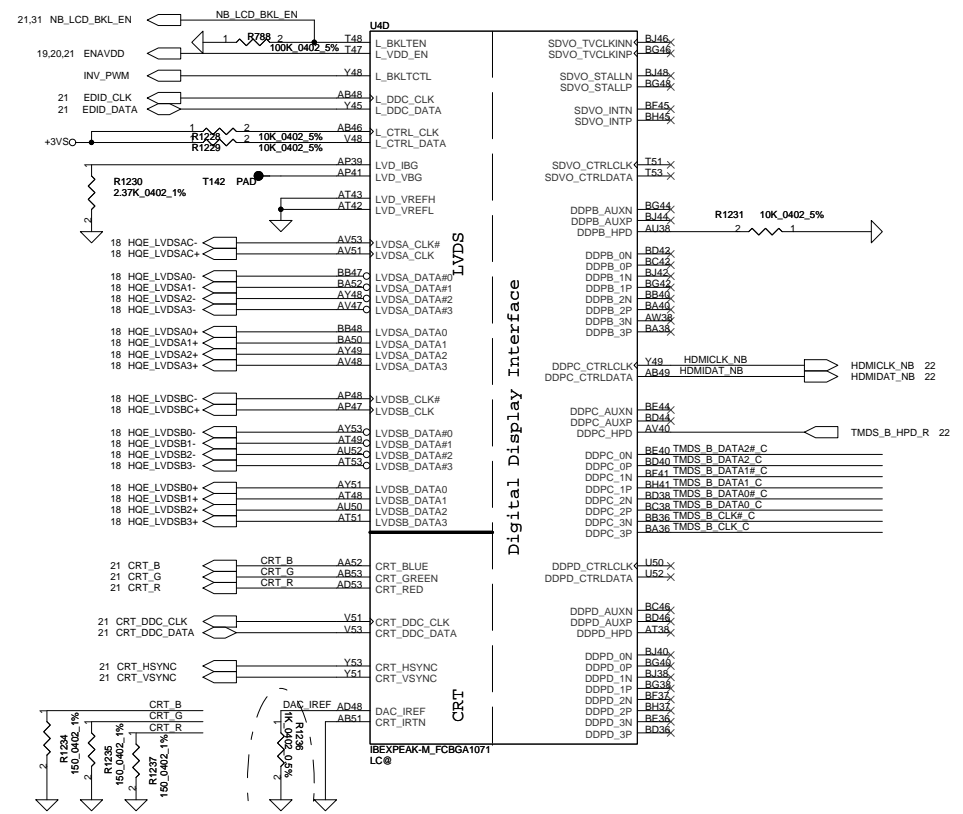

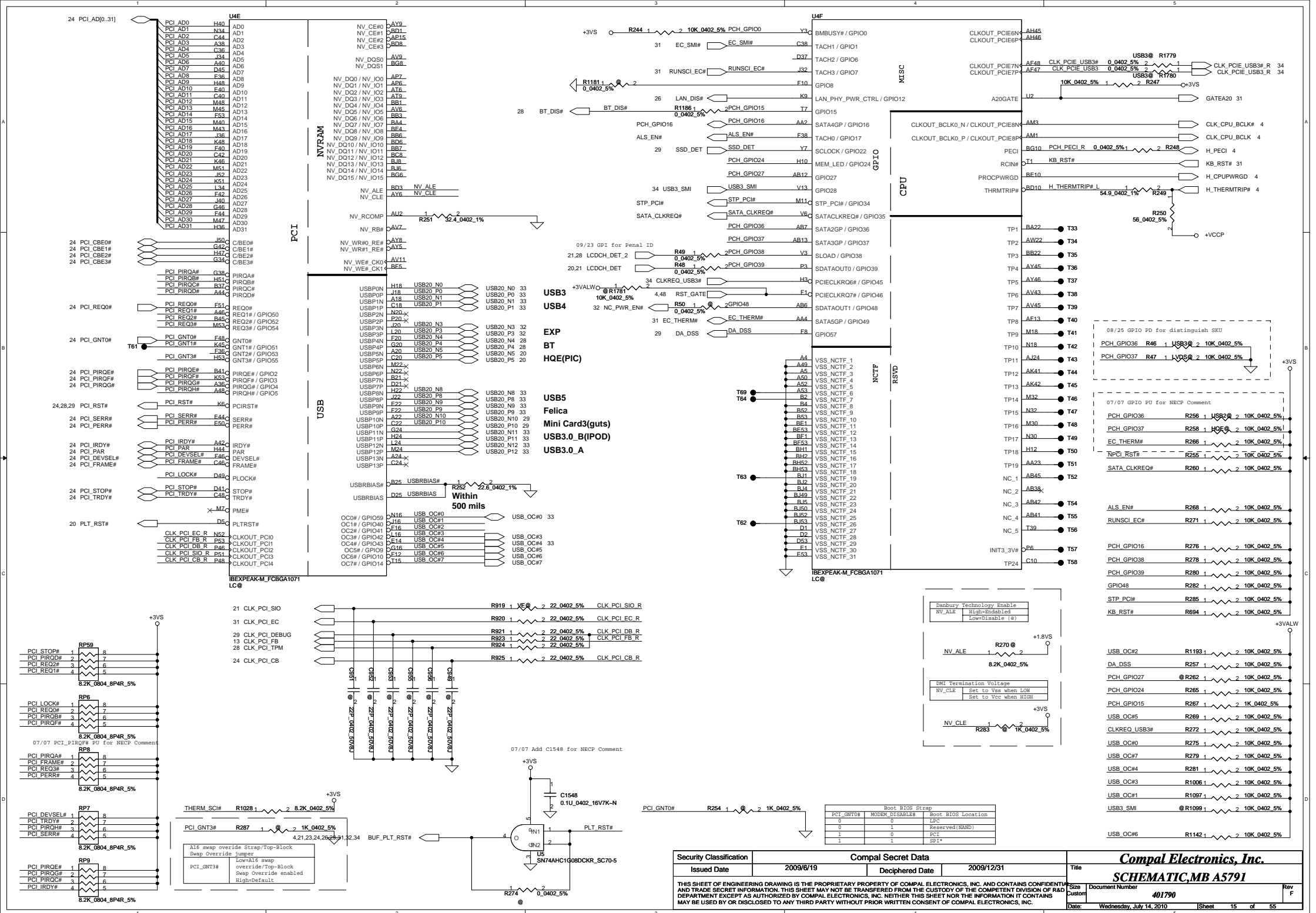

09/18 DG V2.0

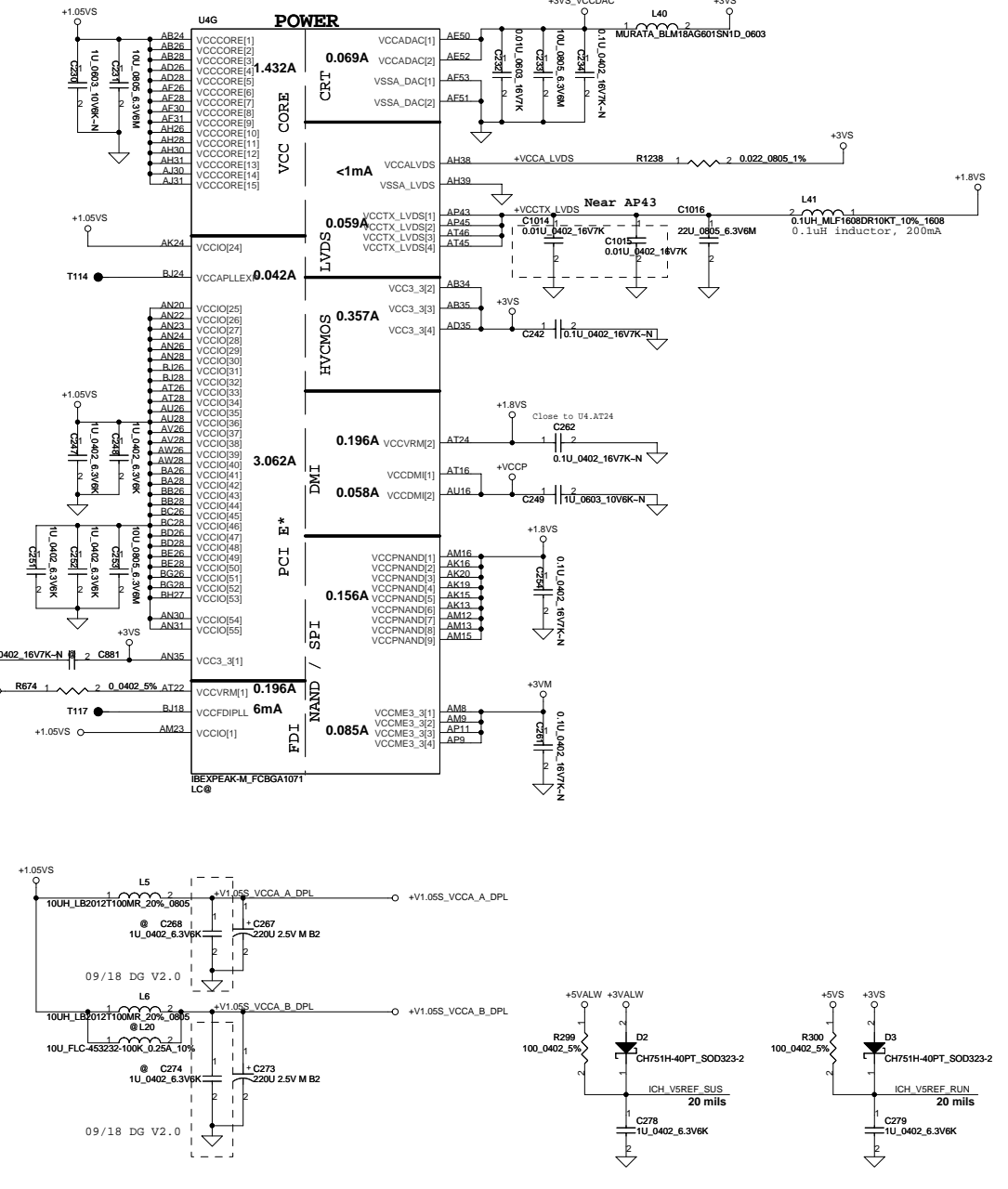

Security Classification		Compal Secret Data		Compal Electronics, Inc. Schematic, MB A5791	
Issued Date	2009/6/19	Deciphered Date	2009/12/31	Title	
THIS SHEET OF ENGINEERING DRAWING IS THE PROPRIETARY PROPERTY OF COMPAL ELECTRONICS, INC. AND CONTAINS CONFIDENTIAL AND TRADE SECRET INFORMATION. THIS SHEET MAY NOT BE TRANSFERRED FROM THE CUSTODY OF THE COMPETENT DIVISION OF R&D DEPARTMENT EXCEPT AS AUTHORIZED BY COMPAL ELECTRONICS, INC. NEITHER THIS SHEET NOR THE INFORMATION IT CONTAINS MAY BE USED BY OR DISCLOSED TO ANY THIRD PARTY WITHOUT PRIOR WRITTEN CONSENT OF COMPAL ELECTRONICS, INC.				Size	Rev
				Document Number	F
				401790	
Date:	Wednesday, July 14, 2010	Sheet	16	of	55

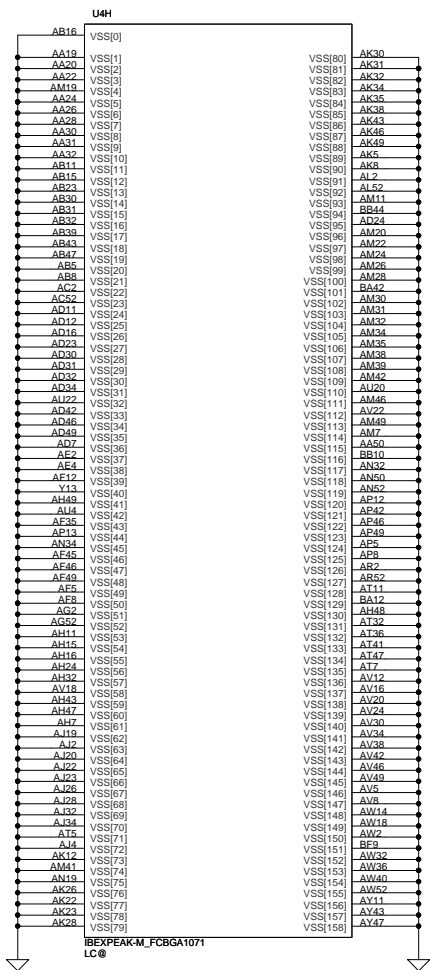
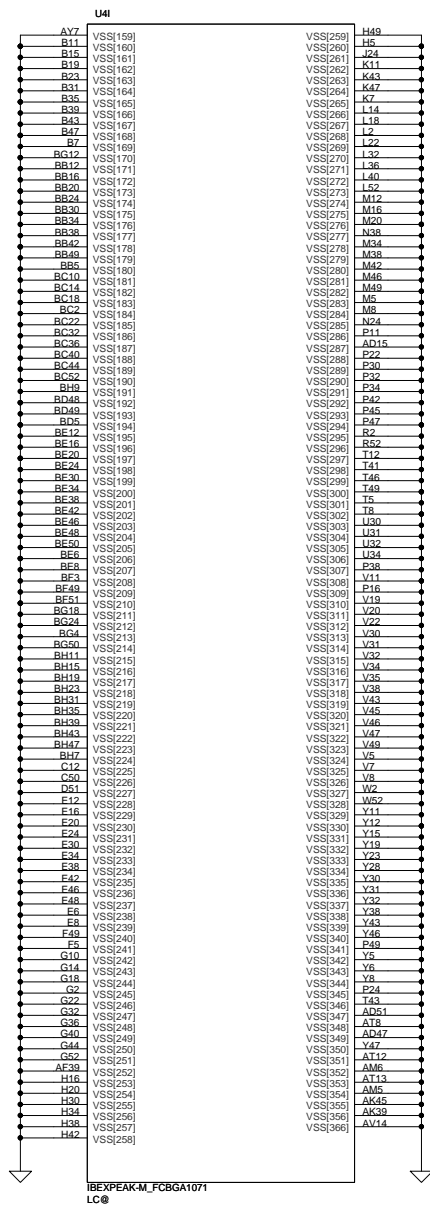

Security Classification		Compal Secret Data		Title	
Issued Date	2009/6/19	Deciphered Date	2009/12/31	Compal Electronics, Inc.	
THIS SHEET OF ENGINEERING DRAWING IS THE PROPRIETARY PROPERTY OF COMPAL ELECTRONICS, INC. AND CONTAINS CONFIDENTIAL AND TRADE SECRET INFORMATION. THIS SHEET MAY NOT BE TRANSFERRED FROM THE CUSTODY OF THE COMPETENT DIVISION OF R&D DEPARTMENT EXCEPT AS AUTHORIZED BY COMPAL ELECTRONICS, INC. NEITHER THIS SHEET NOR THE INFORMATION IT CONTAINS MAY BE USED BY OR DISCLOSED TO ANY THIRD PARTY WITHOUT PRIOR WRITTEN CONSENT OF COMPAL ELECTRONICS, INC.		Document Number		Rev	
Date: Wednesday, July 14, 2010		Sheet 17 of 55		F	

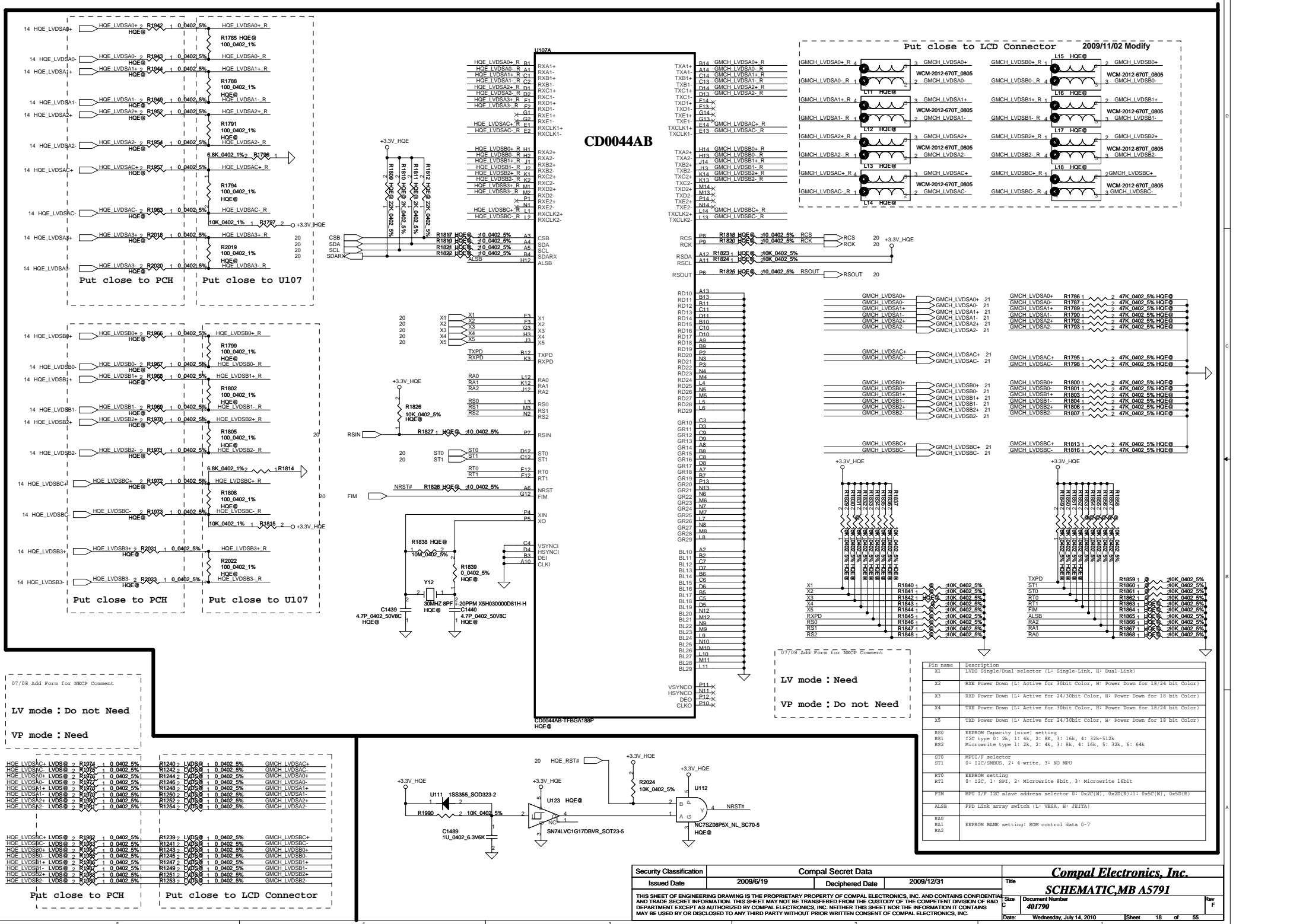

07/08 Add Form for NDCP Comment

LV mode : Do not Need

VP mode : Need

HOE LVDSA0+ LVDS0+ 2 R1074 1 0.0402 5% GMCH LVDSA0+ R	R1240 LVDS0+ 2 R1074 1 0.0402 5% GMCH LVDSA0+ R	GMCH LVDSA0+ R
HOE LVDSA0- LVDS0- 2 R1074 1 0.0402 5% GMCH LVDSA0- R	R1242 LVDS0- 2 R1074 1 0.0402 5% GMCH LVDSA0- R	GMCH LVDSA0- R
HOE LVDSA1+ LVDS1+ 2 R1074 1 0.0402 5% GMCH LVDSA1+ R	R1244 LVDS1+ 2 R1074 1 0.0402 5% GMCH LVDSA1+ R	GMCH LVDSA1+ R
HOE LVDSA1- LVDS1- 2 R1074 1 0.0402 5% GMCH LVDSA1- R	R1246 LVDS1- 2 R1074 1 0.0402 5% GMCH LVDSA1- R	GMCH LVDSA1- R
HOE LVDSA2+ LVDS2+ 2 R1074 1 0.0402 5% GMCH LVDSA2+ R	R1248 LVDS2+ 2 R1074 1 0.0402 5% GMCH LVDSA2+ R	GMCH LVDSA2+ R
HOE LVDSA2- LVDS2- 2 R1074 1 0.0402 5% GMCH LVDSA2- R	R1250 LVDS2- 2 R1074 1 0.0402 5% GMCH LVDSA2- R	GMCH LVDSA2- R
HOE LVDSB0+ LVDSB0+ 2 R1074 1 0.0402 5% GMCH LVDSB0+ R	R1252 LVDSB0+ 2 R1074 1 0.0402 5% GMCH LVDSB0+ R	GMCH LVDSB0+ R
HOE LVDSB0- LVDSB0- 2 R1074 1 0.0402 5% GMCH LVDSB0- R	R1254 LVDSB0- 2 R1074 1 0.0402 5% GMCH LVDSB0- R	GMCH LVDSB0- R
HOE LVDSB1+ LVDSB1+ 2 R1074 1 0.0402 5% GMCH LVDSB1+ R	R1256 LVDSB1+ 2 R1074 1 0.0402 5% GMCH LVDSB1+ R	GMCH LVDSB1+ R
HOE LVDSB1- LVDSB1- 2 R1074 1 0.0402 5% GMCH LVDSB1- R	R1258 LVDSB1- 2 R1074 1 0.0402 5% GMCH LVDSB1- R	GMCH LVDSB1- R
HOE LVDSB2+ LVDSB2+ 2 R1074 1 0.0402 5% GMCH LVDSB2+ R	R1260 LVDSB2+ 2 R1074 1 0.0402 5% GMCH LVDSB2+ R	GMCH LVDSB2+ R
HOE LVDSB2- LVDSB2- 2 R1074 1 0.0402 5% GMCH LVDSB2- R	R1262 LVDSB2- 2 R1074 1 0.0402 5% GMCH LVDSB2- R	GMCH LVDSB2- R

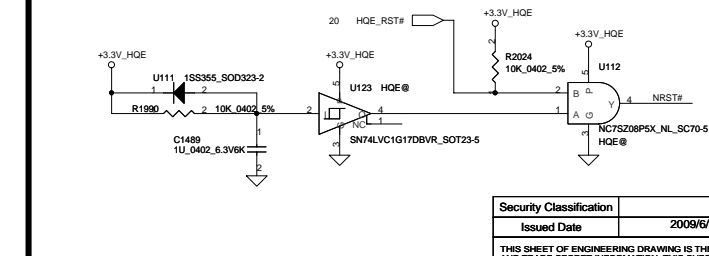

07/08 Add Form for NDCP Comment

LV mode : Need

VP mode : Do not Need

Pin name	Description
X1	LVDS Single/Dual selector (L: Single-Link, H: Dual-Link)
X2	RXX Power Down (L: Active for 30bit Color, H: Power Down for 18/24 bit Color)
X3	RXD Power Down (L: Active for 24/30bit Color, H: Power Down for 18 bit Color)
X4	YXX Power Down (L: Active for 30bit Color, H: Power Down for 18/24 bit Color)
X5	YXD Power Down (L: Active for 24/30bit Color, H: Power Down for 18 bit Color)
RS0	EEPROM Capacity (size) setting 12C type 0: 2K, 1: 4K, 2: 8K, 3: 16K, 4: 32K-512K Microwrite type 1: 2K, 2: 4K, 3: 8K, 4: 16K, 5: 32K, 6: 64K
ST0	NPUI/F selector 0: 12C/30MB, 2: 4-write, 3: NO MPU
ST1	EEPROM setting 0: 12C, 1: 8P, 2: Microwrite 8bit, 3: Microwrite 16bit
FIM	MPU 17F 12C slave address selector 0: 0x2C(W), 0x2D(R) 1: 0x5C(W), 0x5D(R)
ALSB	FPD Link array switch (L: VESA, H: JEIDA)
RA0	EEPROM BANK setting: ROW control data 0-7
RA1	
RA2	

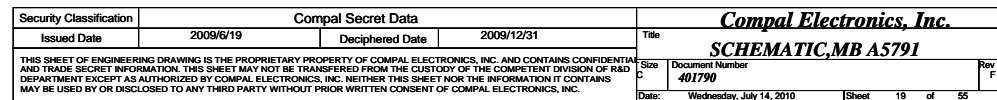
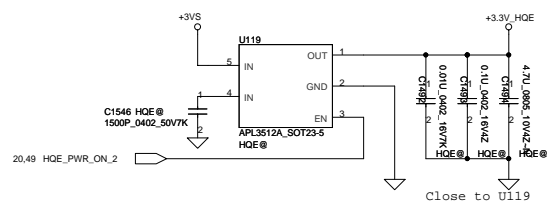
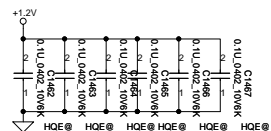

CRT

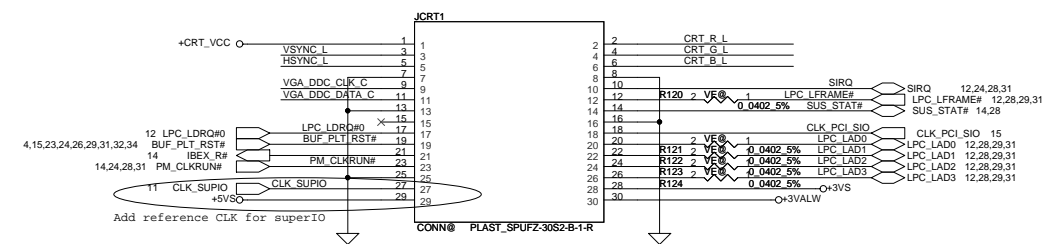
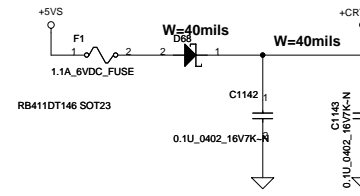

Remove reserve circuit: EMI reserve circuit

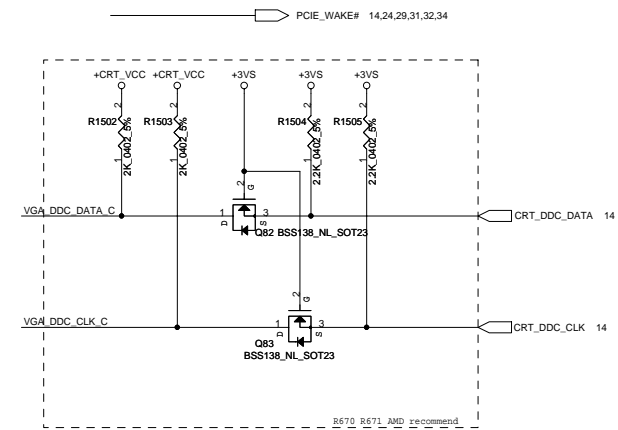
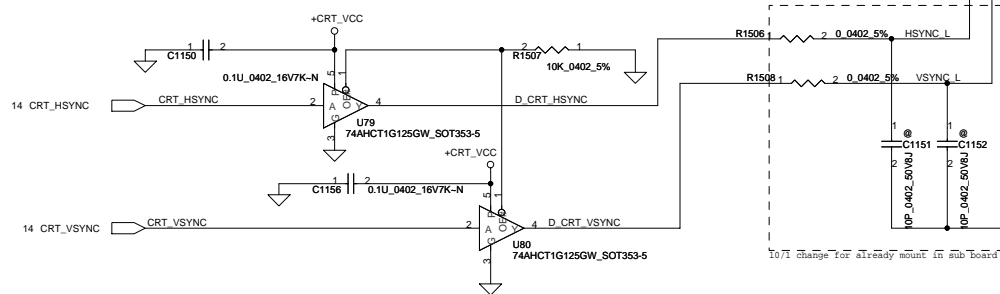

LCD

LCD POWER CIRCUIT

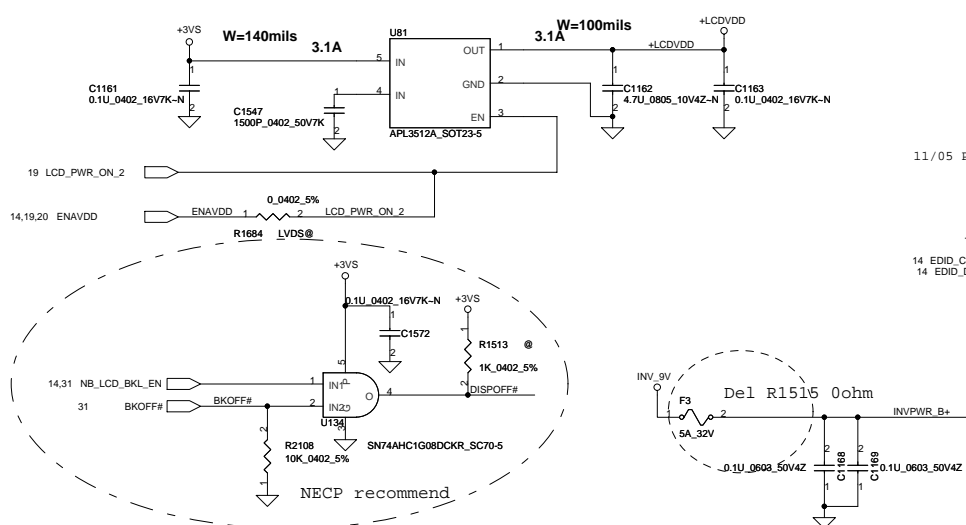

LCDCH_DET L: Dual-Link H: Single-Link

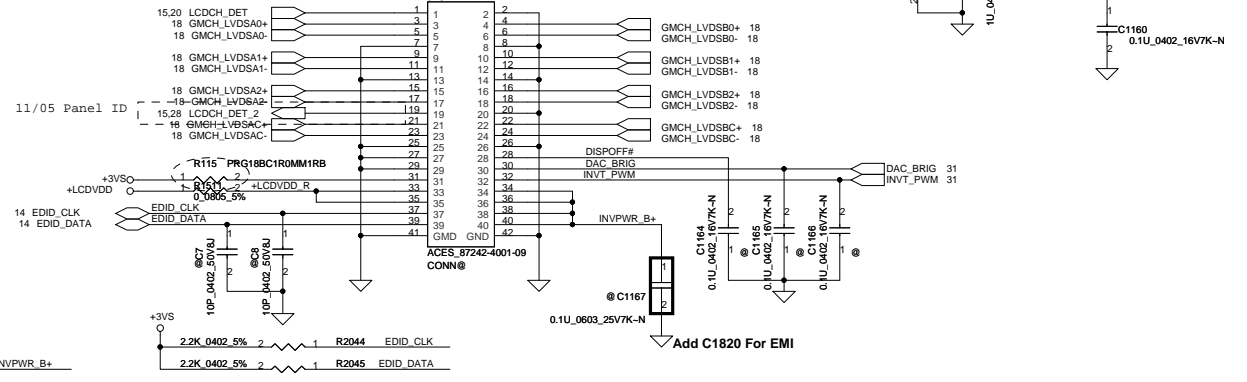

Security Classification		Compal Secret Data		Compal Electronics, Inc.	
Issued Date	2009/6/19	Deciphered Date	2009/12/31	Title	SCHEMATIC, MB A5791
THIS SHEET OF ENGINEERING DRAWING IS THE PROPRIETARY PROPERTY OF COMPAL ELECTRONICS, INC. AND CONTAINS CONFIDENTIAL AND TRADE SECRET INFORMATION. THIS SHEET MAY NOT BE TRANSFERRED FROM THE CUSTODY OF THE COMPETENT DIVISION OF R&D DEPARTMENT EXCEPT AS AUTHORIZED BY COMPAL ELECTRONICS, INC. NEITHER THIS SHEET NOR THE INFORMATION IT CONTAINS MAY BE USED BY OR DISCLOSED TO ANY THIRD PARTY WITHOUT PRIOR WRITTEN CONSENT OF COMPAL ELECTRONICS, INC.					
Date	Wednesday, July 14, 2010	Sheet	21	of	55

EQUALIZATION SETTING:
[PC1,PC0]=00,8dB
[PC1,PC0]=01,4dB (Recommended)
[PC1,PC0]=10,12dB
[PC1,PC0]=11,0dB

Follow Intel
Feedback putting
2.2K ohm

0824 EMI requirement

0824 EMI requirement

2009/07 Modify

2009/07 Modify
R1517 0.0402 5%
R1519 0.0402 5%

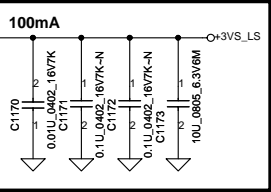

HDMI Connector

2009/07 Modify

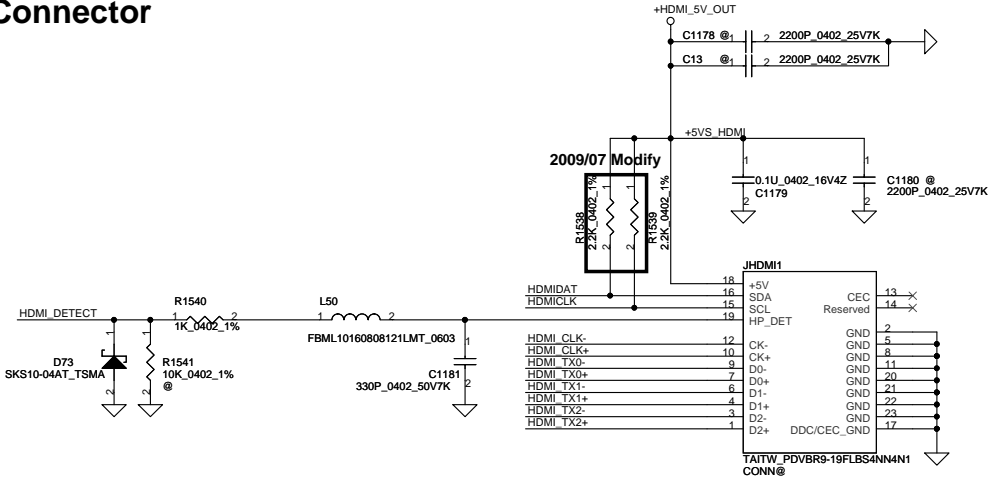
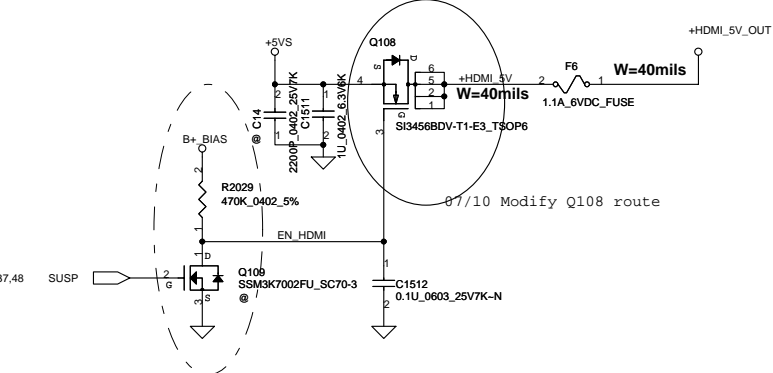
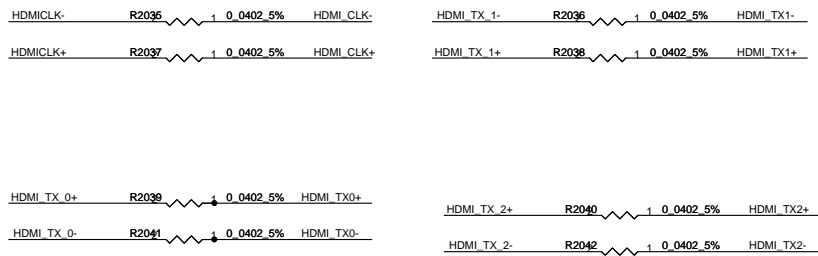

Security Classification		Compal Secret Data				Compal Electronics, Inc.					
Issued Date		2009/6/19		Deciphered Date		2009/12/31		Title			
THIS SHEET OF ENGINEERING DRAWING IS THE PROPRIETARY PROPERTY OF COMPAL ELECTRONICS, INC. AND CONTAINS CONFIDENTIAL AND TRADE SECRET INFORMATION. THIS SHEET MAY NOT BE TRANSFERRED FROM THE CUSTODY OF THE COMPETENT DIVISION OF R&D DEPARTMENT EXCEPT AS AUTHORIZED BY COMPAL ELECTRONICS, INC. NEITHER THIS SHEET NOR THE INFORMATION IT CONTAINS MAY BE USED BY OR DISCLOSED TO ANY THIRD PARTY WITHOUT PRIOR WRITTEN CONSENT OF COMPAL ELECTRONICS, INC.						SCHEMATIC,MB A5791					
						Revision		Document Number		Rev	
								401790		F	
Date:						Wednesday, July 14, 2010		Sheet 22 of 55			

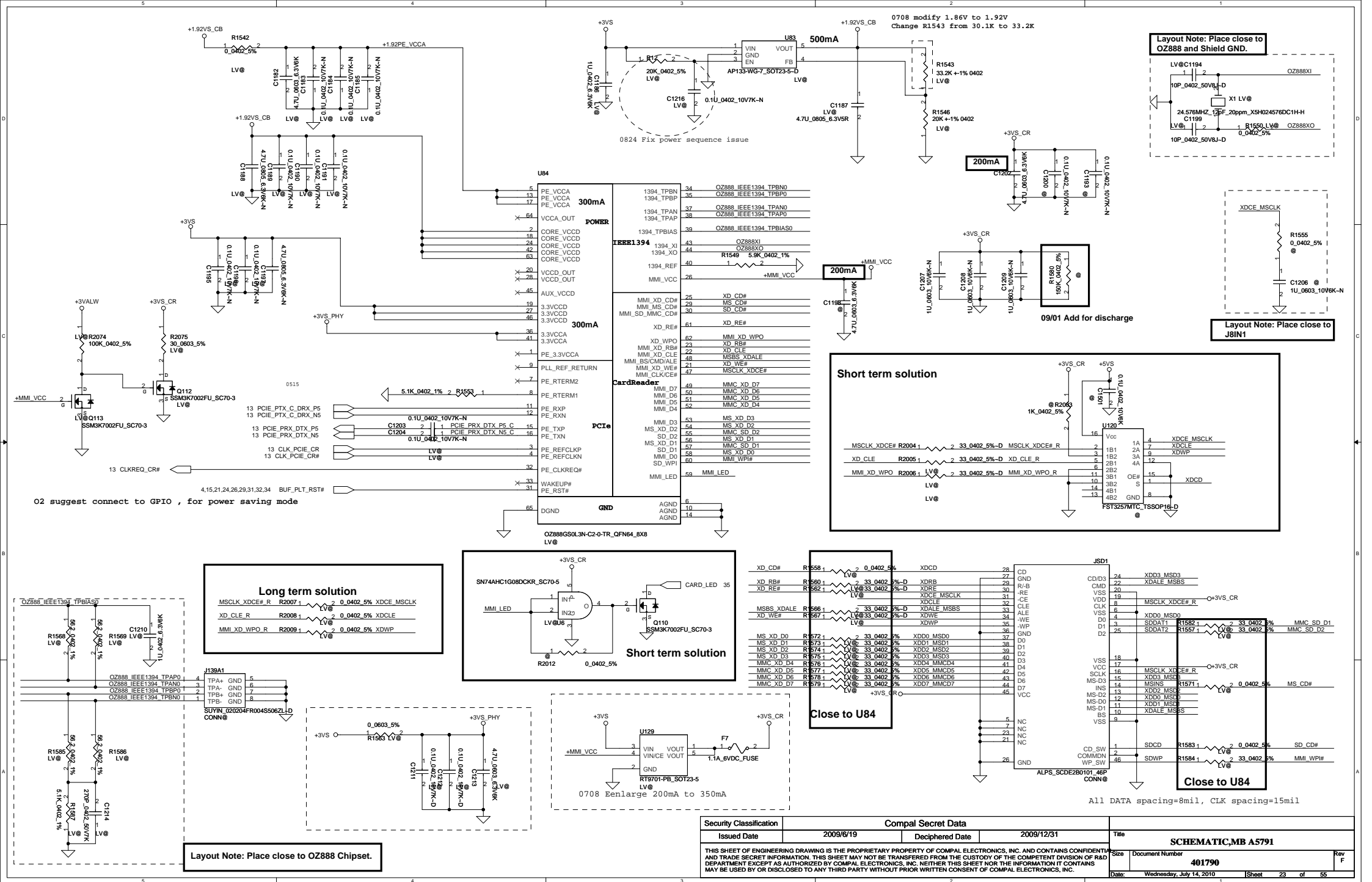

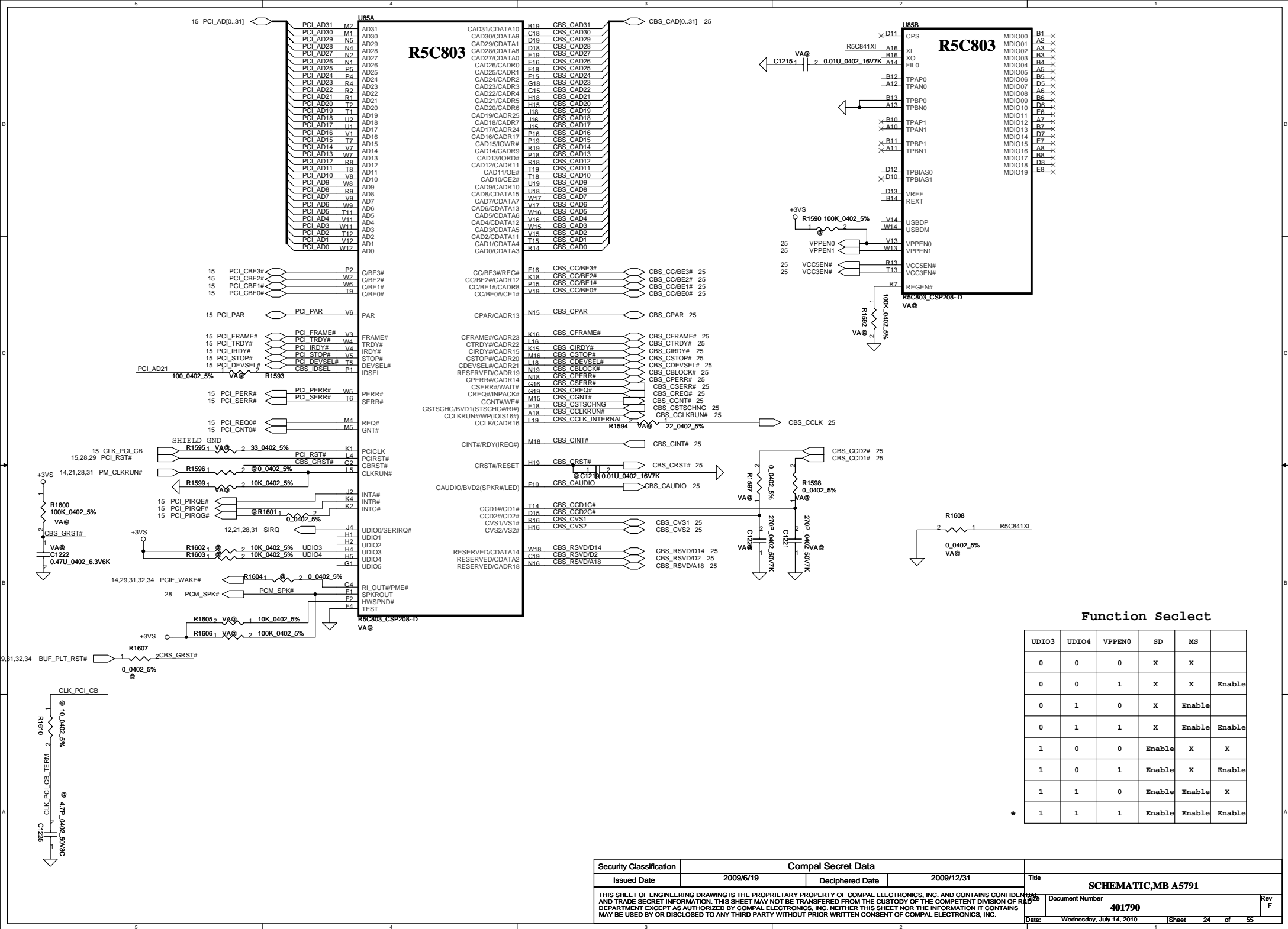

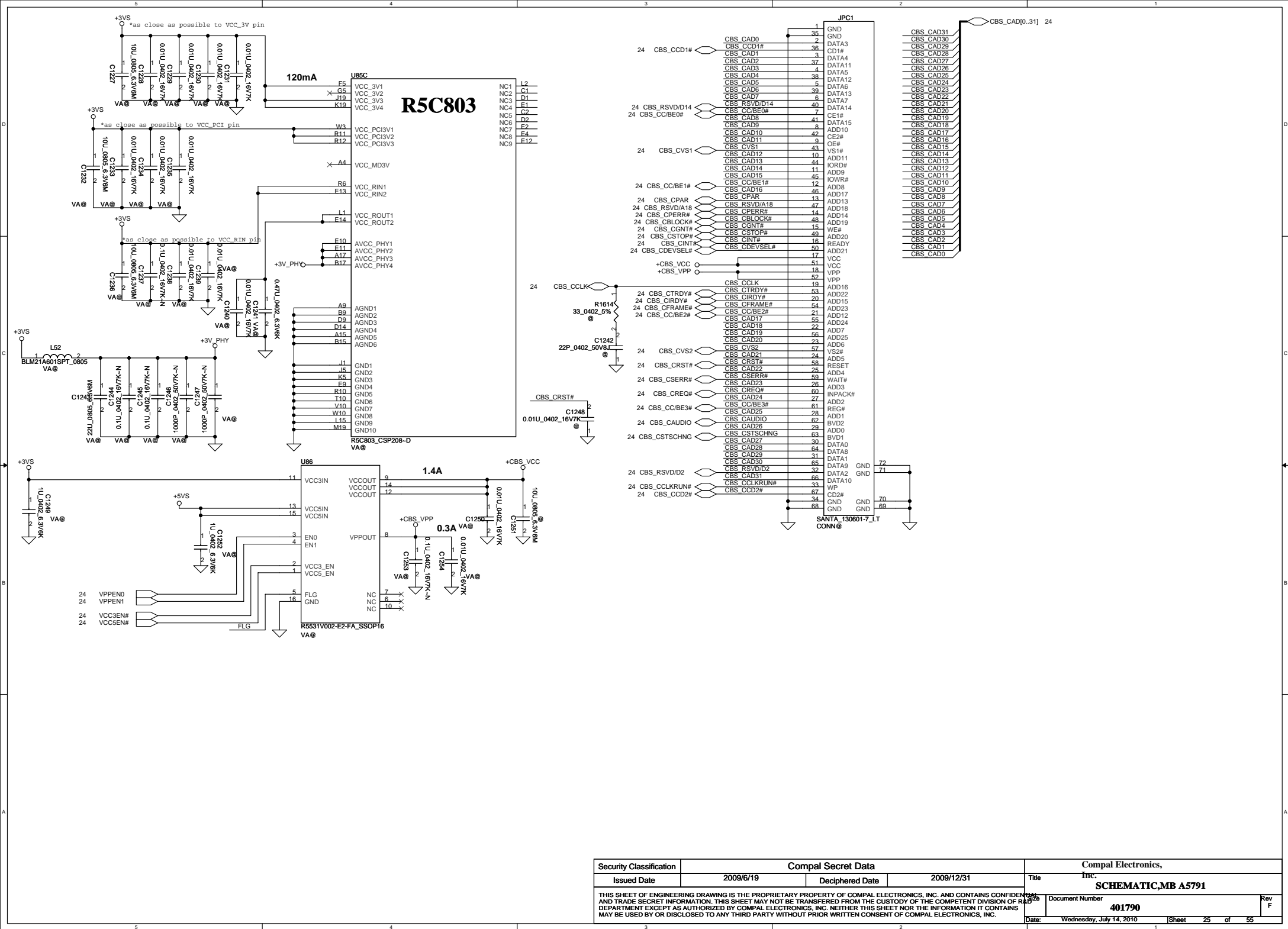

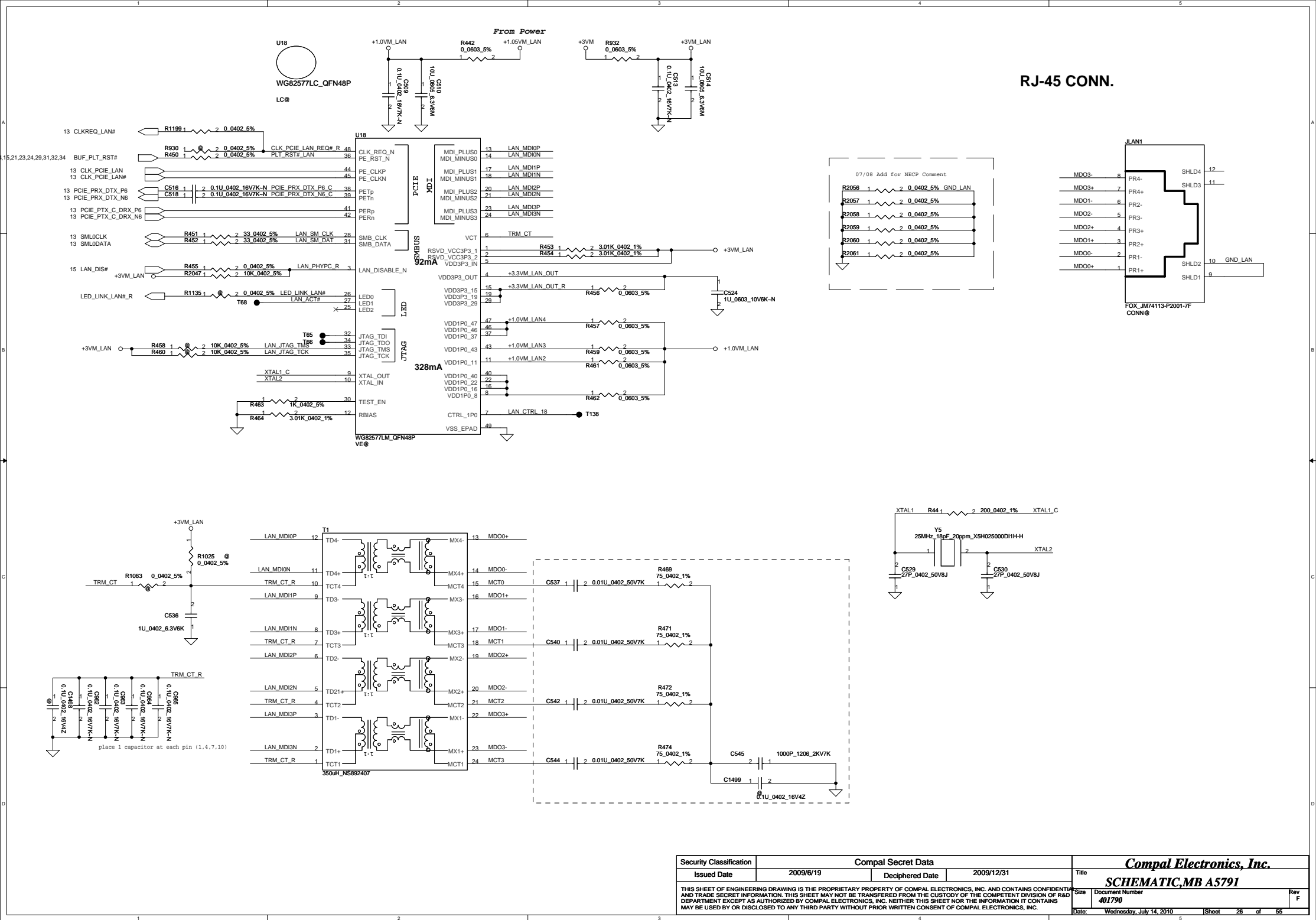

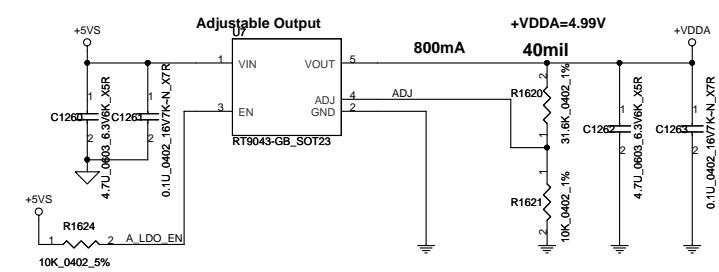

Remove Co-lay circuit:
speaker trace

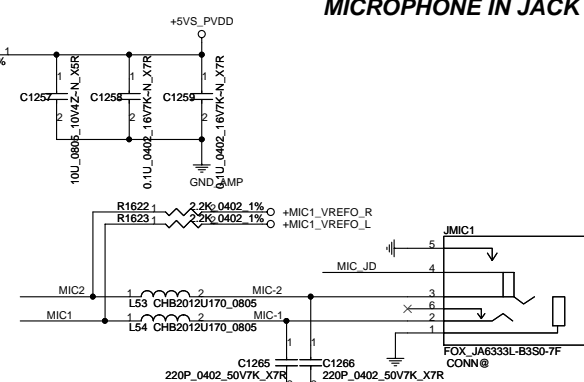

HEADPHONE OUT JACK

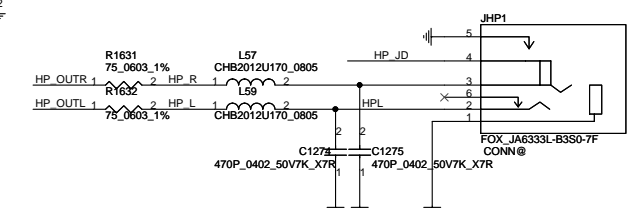

Speaker Connector

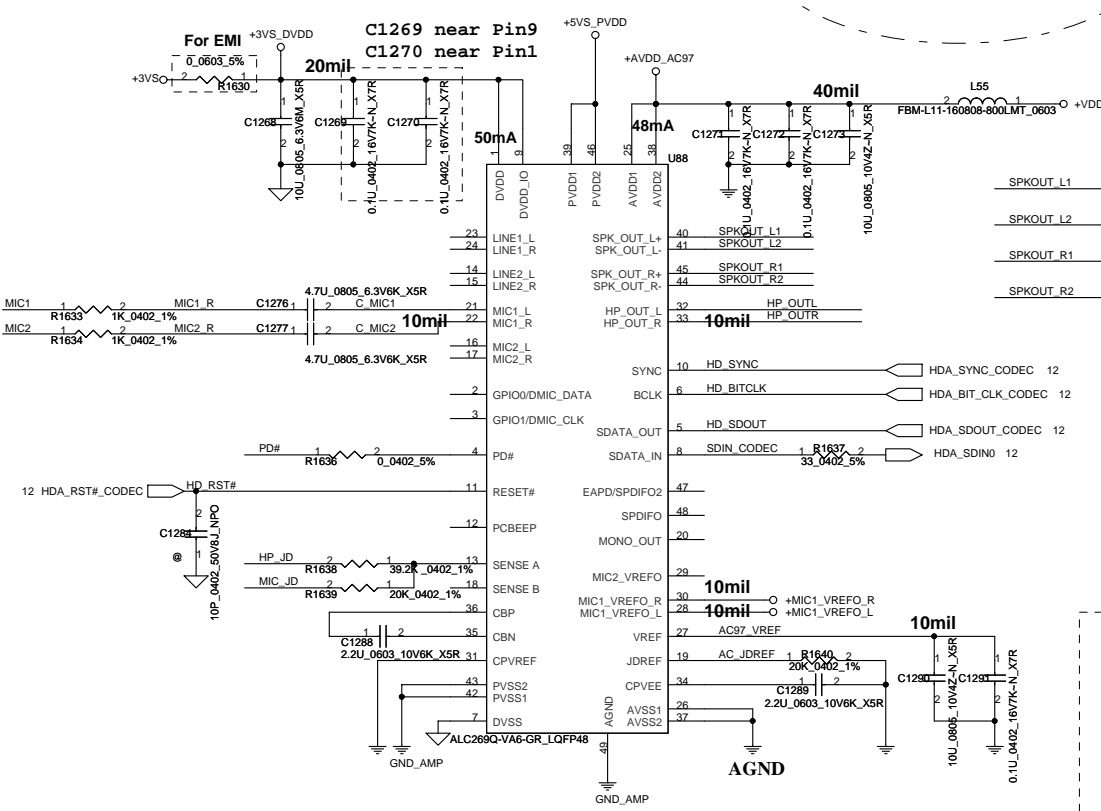
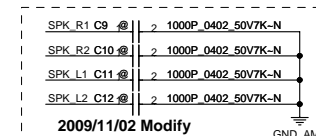

TPM 1.2 Conn

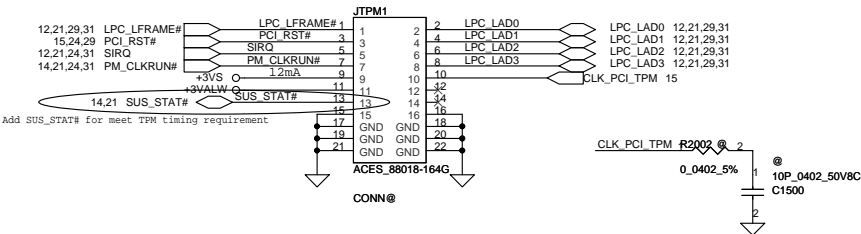

Bluetooth

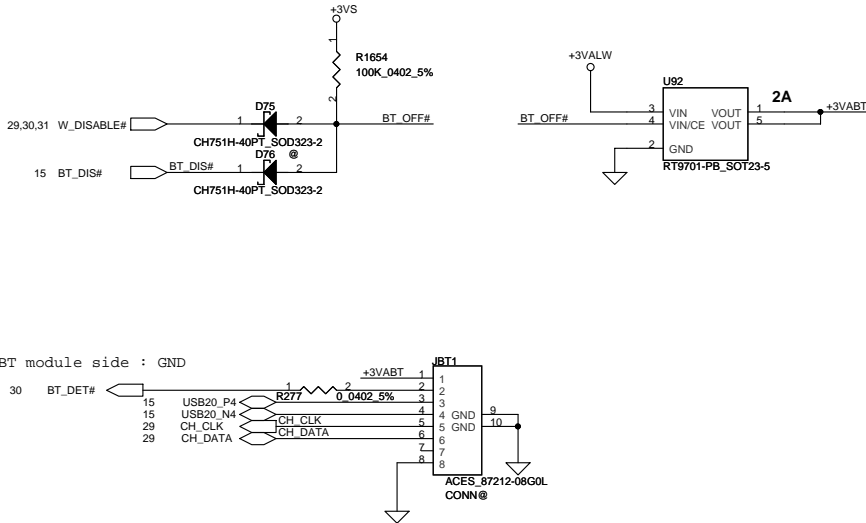

BUZZER

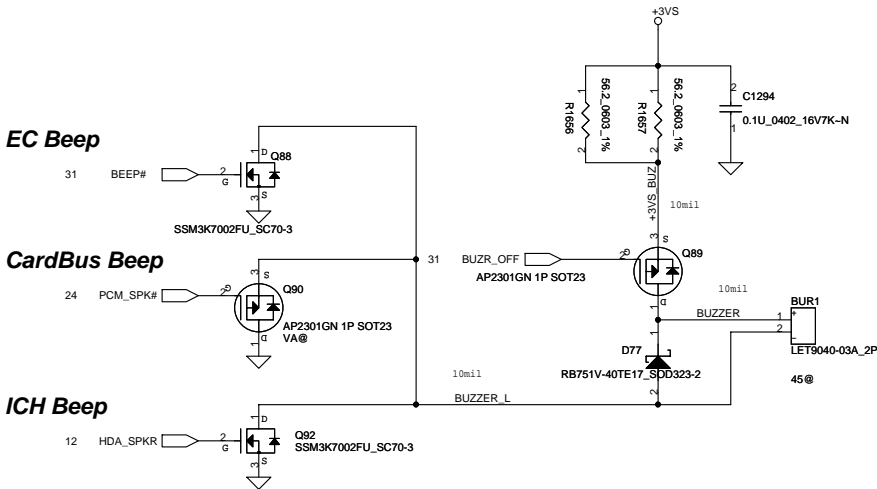

LED Circuit

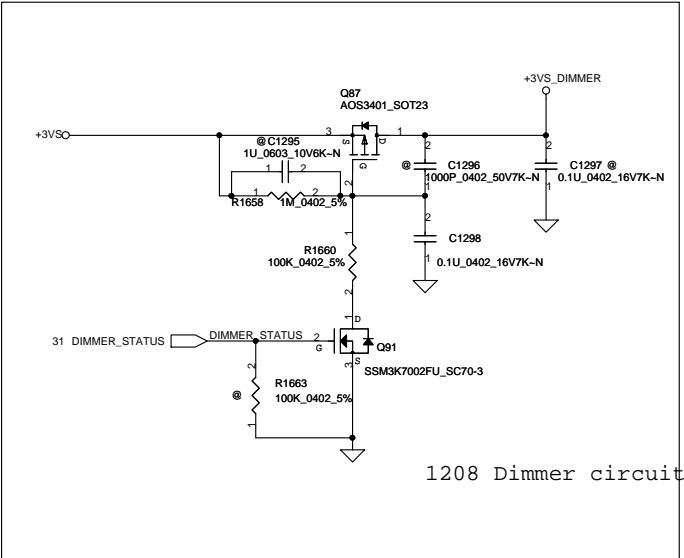
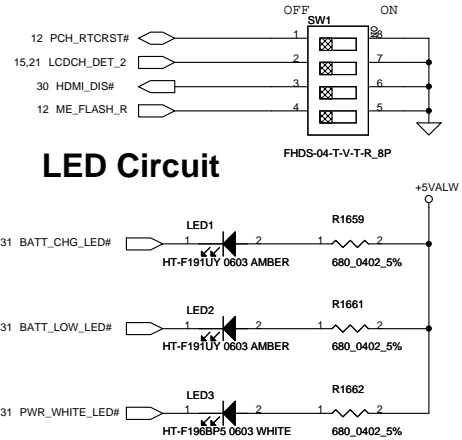

Security Classification				Compal Secret Data				Title			
Issued Date				Deciphered Date				Document Number			
2009/6/19				2009/12/31				401790			
THIS SHEET OF ENGINEERING DRAWING IS THE PROPRIETARY PROPERTY OF COMPAL ELECTRONICS, INC. AND CONTAINS CONFIDENTIAL AND TRADE SECRET INFORMATION. THIS SHEET MAY NOT BE TRANSFERRED FROM THE CUSTODY OF THE COMPETENT DIVISION OF R&D DEPARTMENT EXCEPT AS AUTHORIZED BY COMPAL ELECTRONICS, INC. NEITHER THIS SHEET NOR THE INFORMATION IT CONTAINS MAY BE USED BY OR DISCLOSED TO ANY THIRD PARTY WITHOUT PRIOR WRITTEN CONSENT OF COMPAL ELECTRONICS, INC.				Date				Wednesday, July 14, 2010			
				Sheet				28 of 55			

WLAN (Mini Card1)

Reserve for port80 card use for FCS in factory side. 10/17

Killer switch

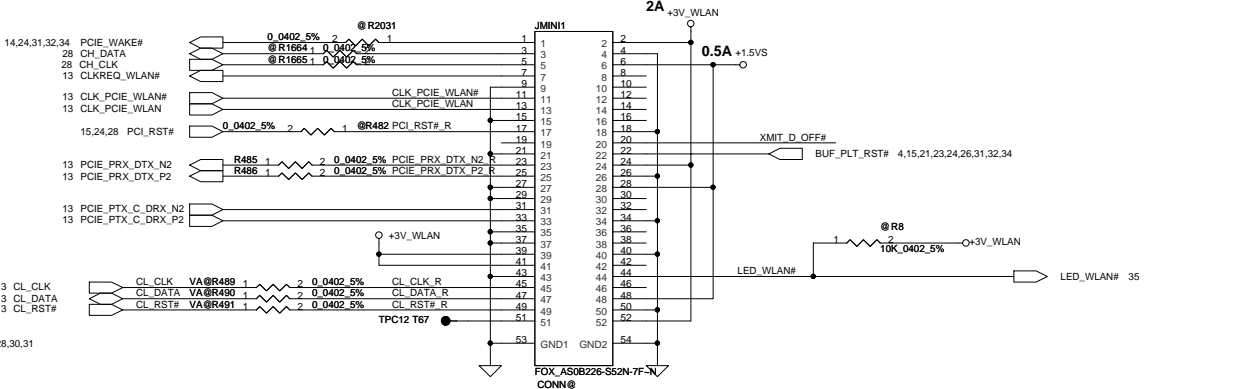
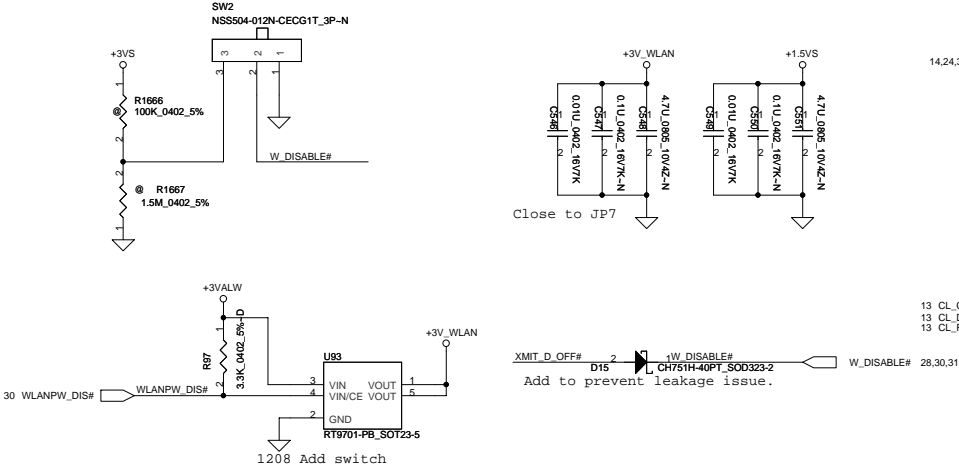

GUTS(Mini Card3)

(+1.5VS=0.5A) (+3VS=1A)

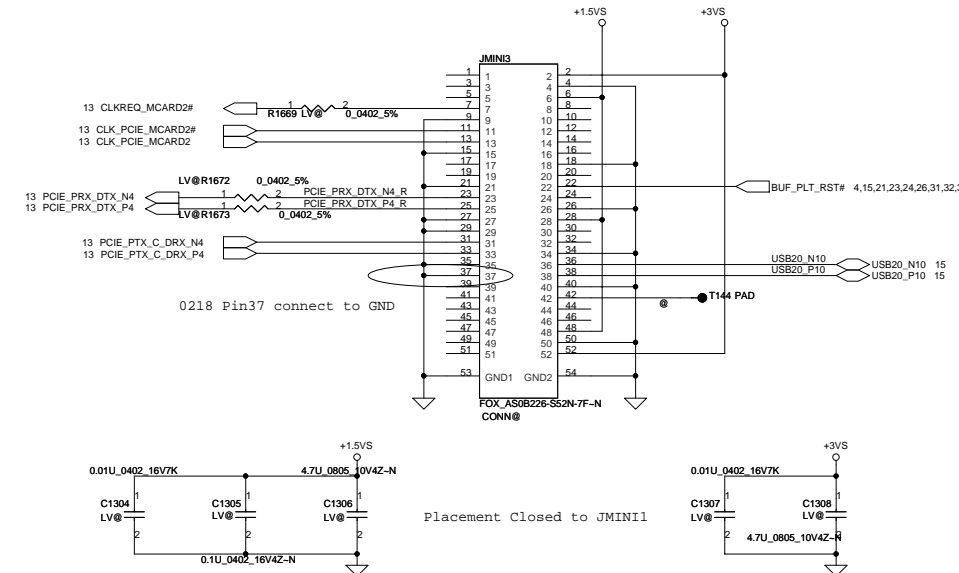

SSD(Mini Card2)

Add Tx debug

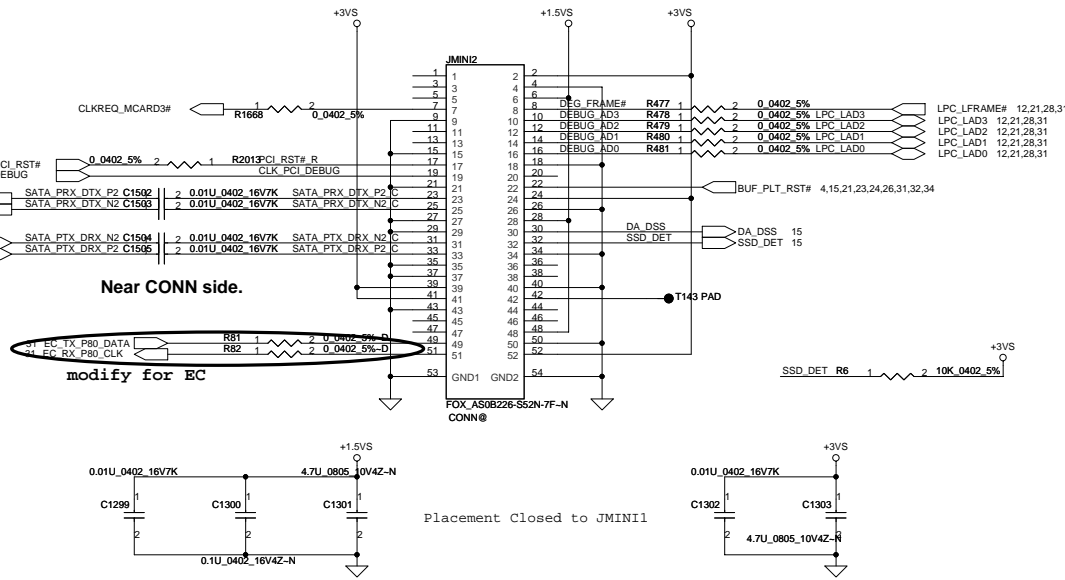

Security Classification		Compal Secret Data		Compal Electronics, Inc.	
Issued Date	2009/6/19	Deciphered Date	2009/12/31	Title	SCHEMATIC, MB A5791
THIS SHEET OF ENGINEERING DRAWING IS THE PROPRIETARY PROPERTY OF COMPAL ELECTRONICS, INC. AND CONTAINS CONFIDENTIAL AND TRADE SECRET INFORMATION. THIS SHEET MAY NOT BE TRANSFERRED FROM THE CUSTODY OF THE COMPETENT DIVISION OF R&D DEPARTMENT EXCEPT AS AUTHORIZED BY COMPAL ELECTRONICS, INC. NEITHER THIS SHEET NOR THE INFORMATION IT CONTAINS MAY BE USED BY OR DISCLOSED TO ANY THIRD PARTY WITHOUT PRIOR WRITTEN CONSENT OF COMPAL ELECTRONICS, INC.					
Size	Document Number	401790	Rev	F	
Date	Wednesday, July 14, 2010	Sheet	29	of	55

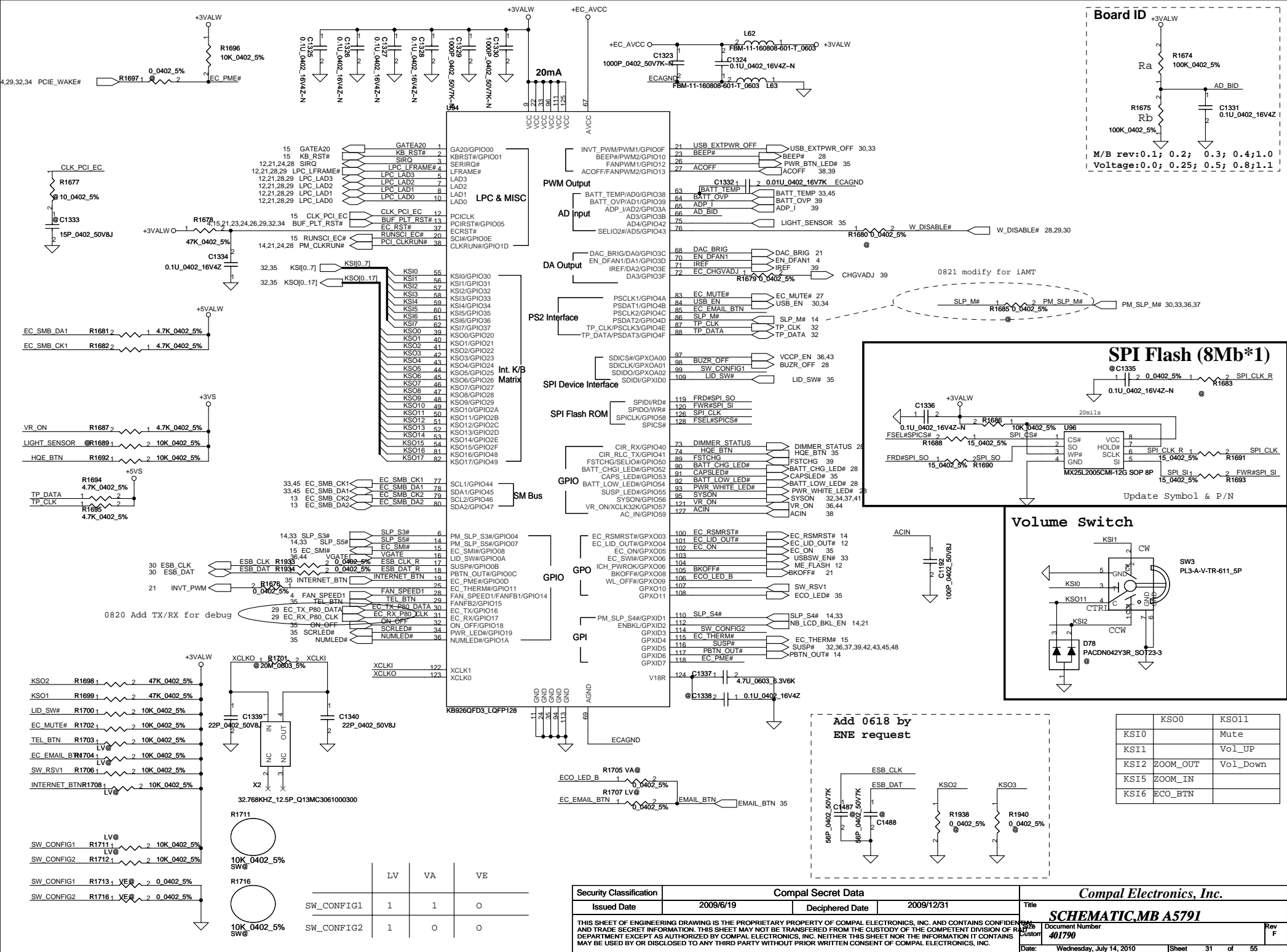

TouchPad

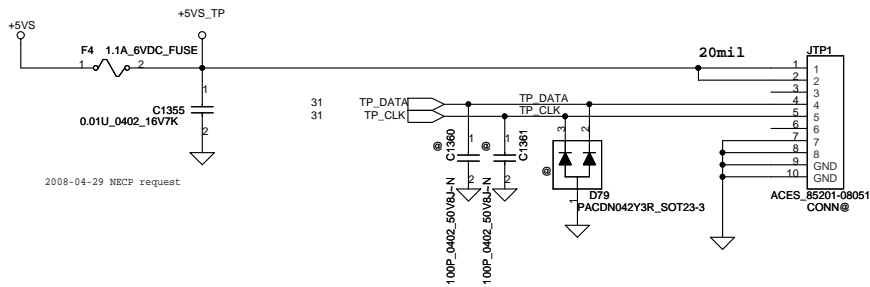

2008-04-29 NECP request

INT_KBD CONN.

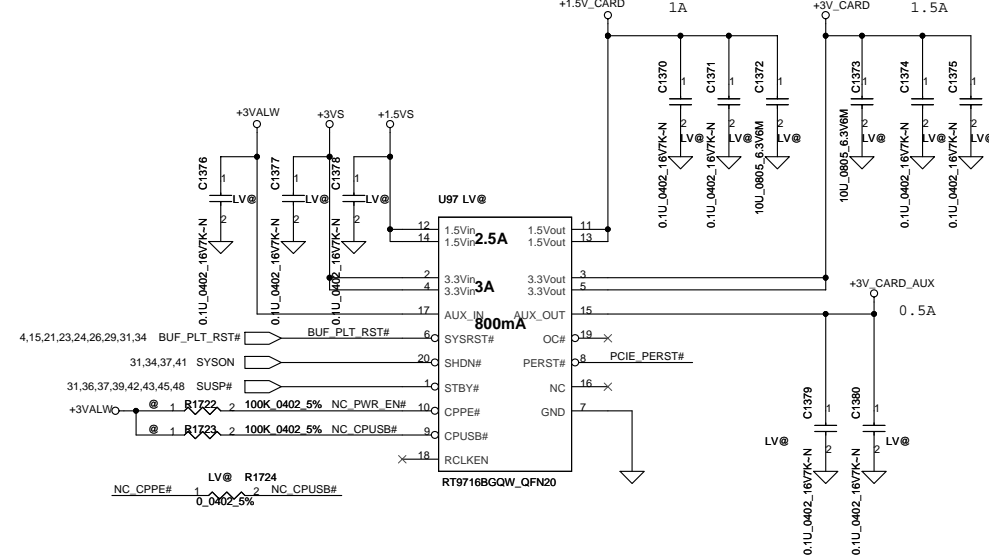
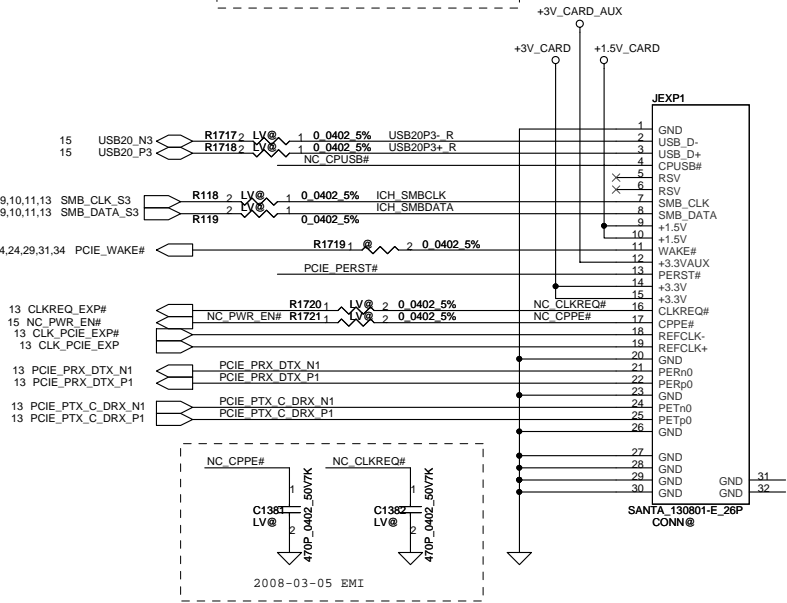
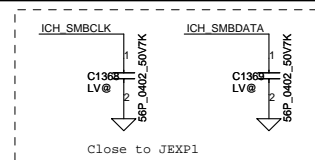
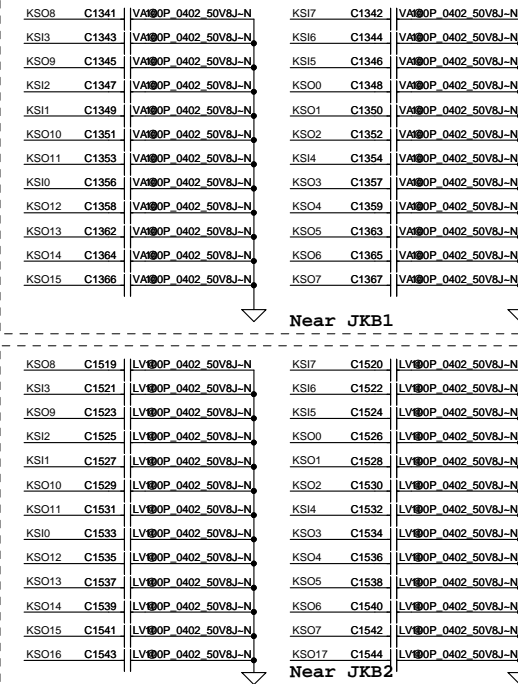
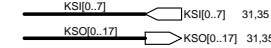
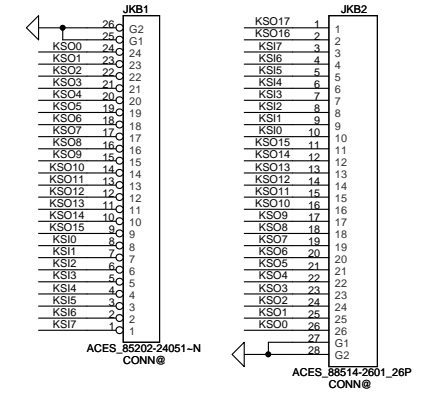

Security Classification	Compal Secret Data			Compal Electronics, Inc	
Issued Date	2009/6/19	Deciphered Date	2009/12/31	Title	SCHEMATIC, MB A5791
THIS SHEET OF ENGINEERING DRAWING IS THE PROPRIETARY PROPERTY OF COMPAL ELECTRONICS, INC. AND CONTAINS CONFIDENTIAL AND TRADE SECRET INFORMATION. THIS SHEET MAY NOT BE TRANSFERRED FROM THE CUSTODY OF THE COMPETENT DIVISION OF R&D DEPARTMENT EXCEPT AS AUTHORIZED BY COMPAL ELECTRONICS, INC. NEITHER THIS SHEET NOR THE INFORMATION IT CONTAINS MAY BE USED BY OR DISCLOSED TO ANY THIRD PARTY WITHOUT PRIOR WRITTEN CONSENT OF COMPAL ELECTRONICS, INC.				Rev	F
				Document Number	401790
				Date	Thursday, July 15, 2010
				Sheet	32 of 55

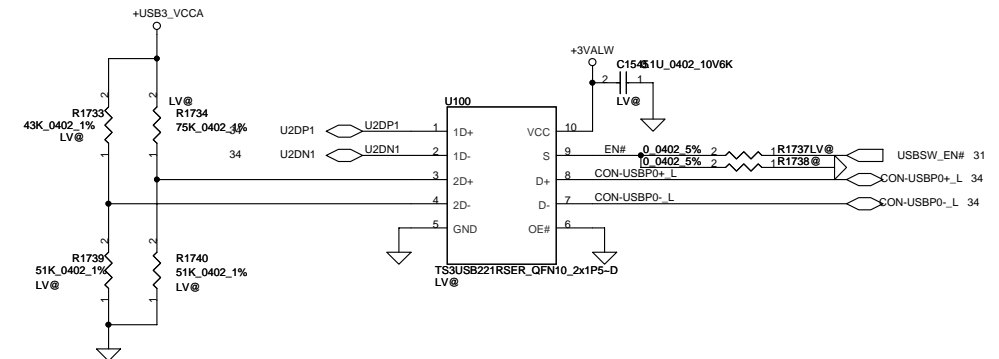
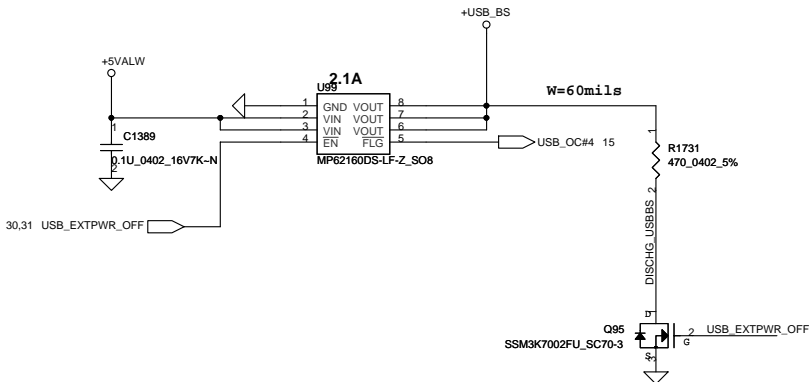
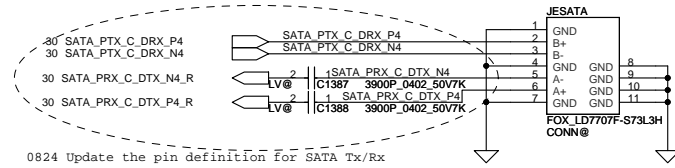
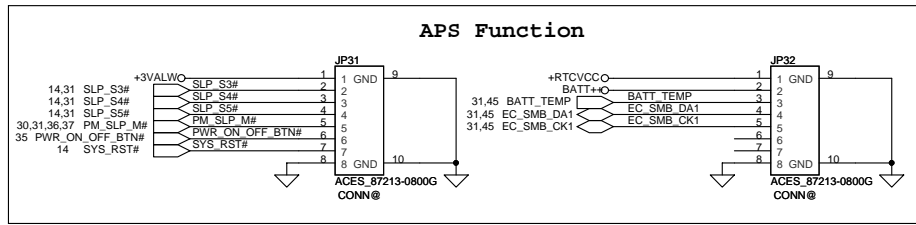

USB Sub Board CONN.

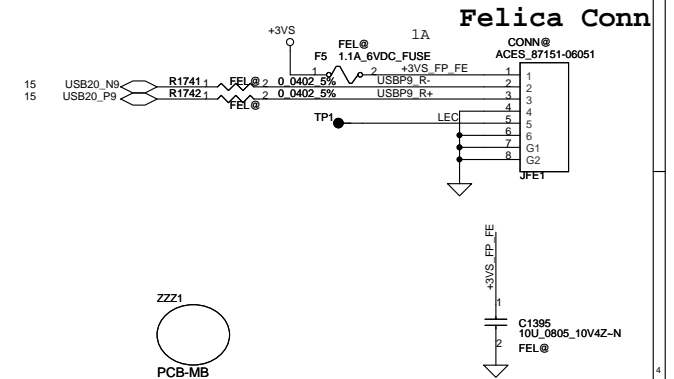
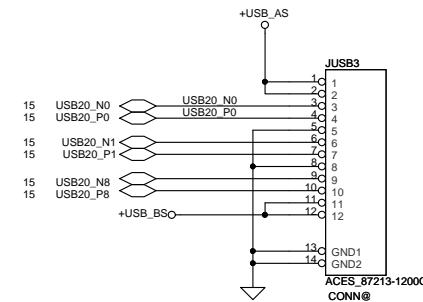
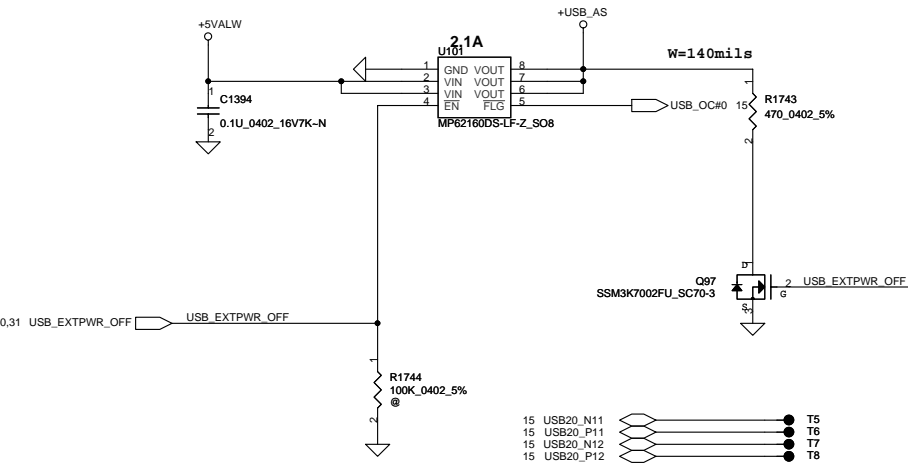

Security Classification		Compal Secret Data		Compal Electronics, Inc.	
Issued Date	2009/6/19	Deciphered Date	2009/12/31	Title	SCHEMATIC, MB A5791
THIS SHEET OF ENGINEERING DRAWING IS THE PROPRIETARY PROPERTY OF COMPAL ELECTRONICS, INC. AND CONTAINS CONFIDENTIAL AND TRADE SECRET INFORMATION. THIS SHEET MAY NOT BE TRANSFERRED FROM THE CUSTODY OF THE COMPETENT DIVISION OF R&D DEPARTMENT EXCEPT AS AUTHORIZED BY COMPAL ELECTRONICS, INC. NEITHER THIS SHEET NOR THE INFORMATION IT CONTAINS MAY BE USED BY OR DISCLOSED TO ANY THIRD PARTY WITHOUT PRIOR WRITTEN CONSENT OF COMPAL ELECTRONICS, INC.				Document Number	401790
				Date	Wednesday, July 14, 2010
				Sheet	33 of 55

+3VALW to +3V Transfer

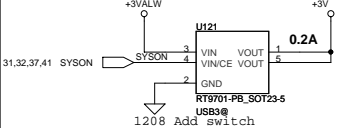

+1.5V to +1.05V Transfer

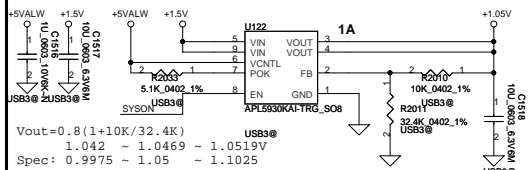

Close to U102.D7

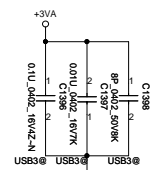

Close to U102.P13

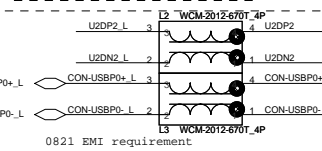
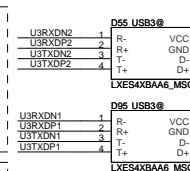
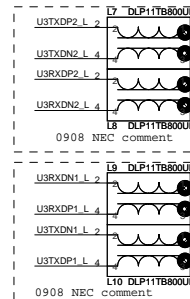
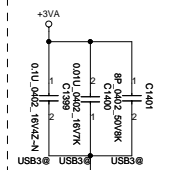

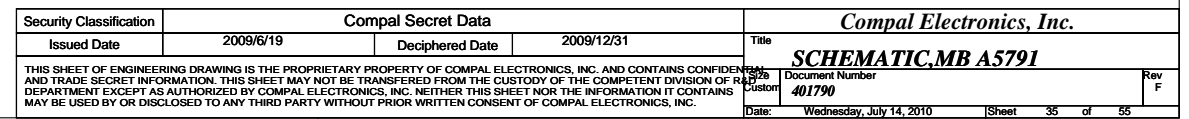
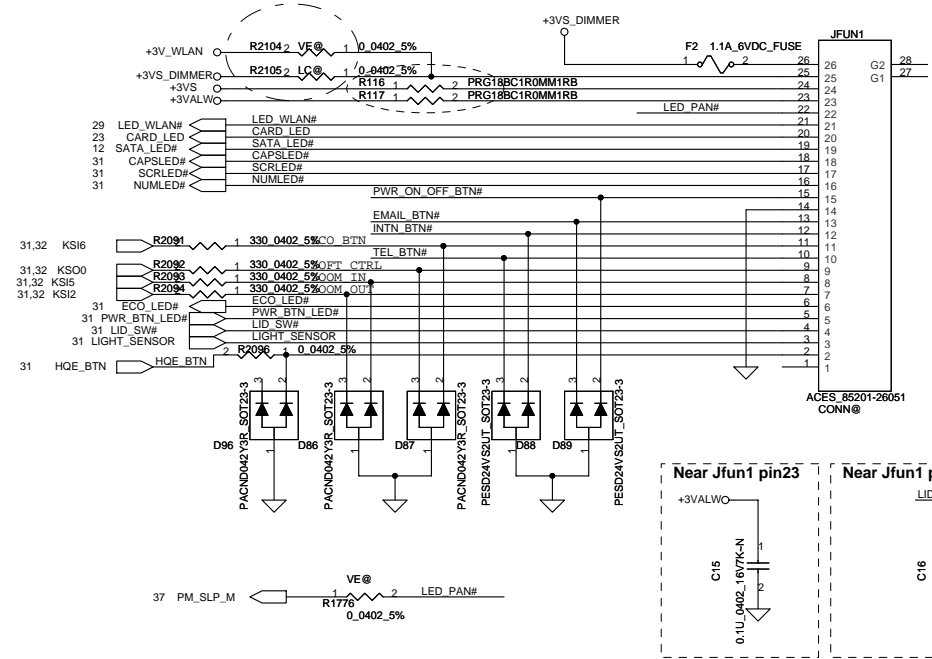
Function/B CONN.

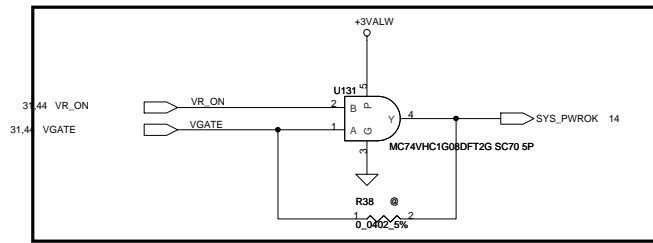
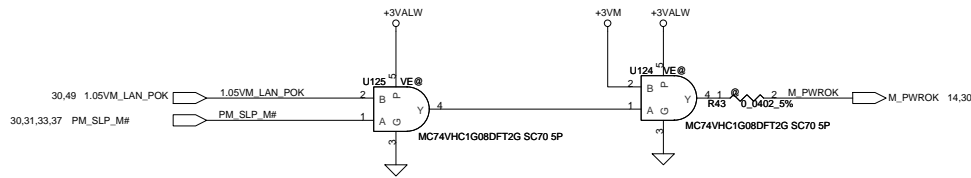
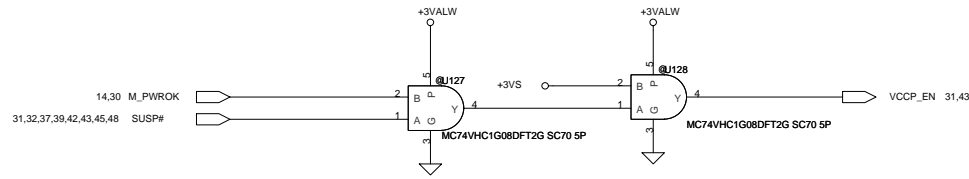

09/01 Add for tune vgate falling-time

Update Symbol

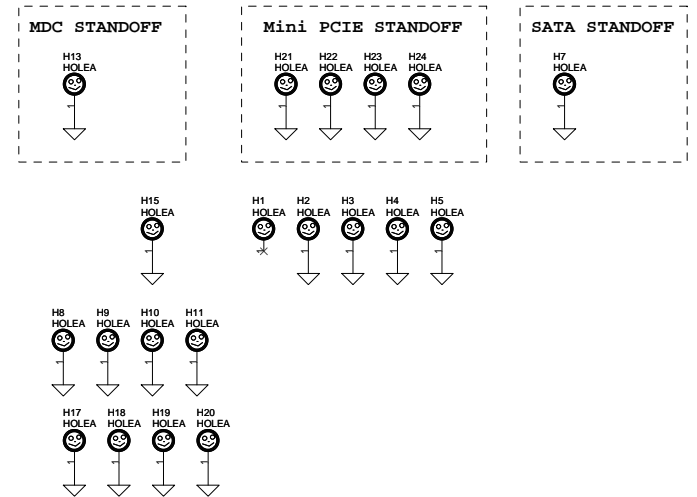

Security Classification		Compal Secret Data		Title	
Issued Date	2009/6/19	Deciphered Date	2009/12/31	Compal Electronics, Inc.	
THIS SHEET OF ENGINEERING DRAWING IS THE PROPRIETARY PROPERTY OF COMPAL ELECTRONICS, INC. AND CONTAINS CONFIDENTIAL AND TRADE SECRET INFORMATION. THIS SHEET MAY NOT BE TRANSFERRED FROM THE CUSTODY OF THE COMPETENT DIVISION OF R&D DEPARTMENT EXCEPT AS AUTHORIZED BY COMPAL ELECTRONICS, INC. NEITHER THIS SHEET NOR THE INFORMATION IT CONTAINS MAY BE USED BY OR DISCLOSED TO ANY THIRD PARTY WITHOUT PRIOR WRITTEN CONSENT OF COMPAL ELECTRONICS, INC.				Size	Document Number
				401790	Rev F
Date: Wednesday, July 14, 2010				Sheet	36 of 55

+3VALW to +3VM Transfer

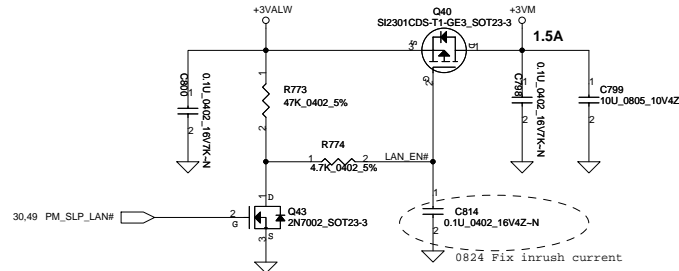

Discharge circuit-2 for V-M

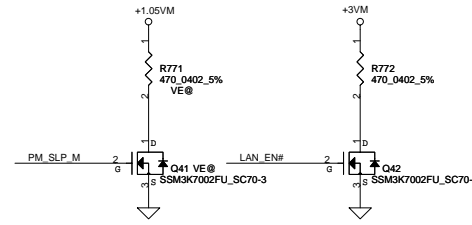

+1.5VS_VDDQ_PP discharge

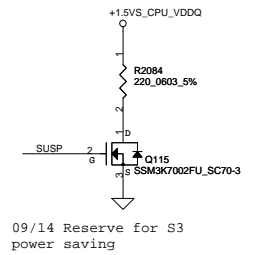

+3VALW to +3VS Transfer

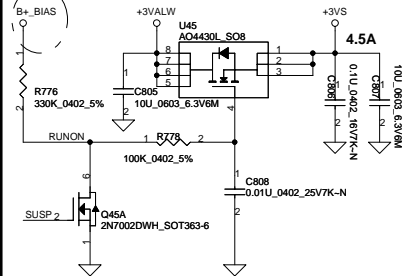

+1.05VM_LAN to +1.05VM Transfer

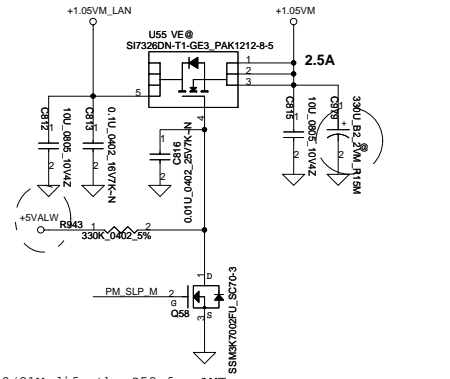

+1.5V to +1.5VS Transfer

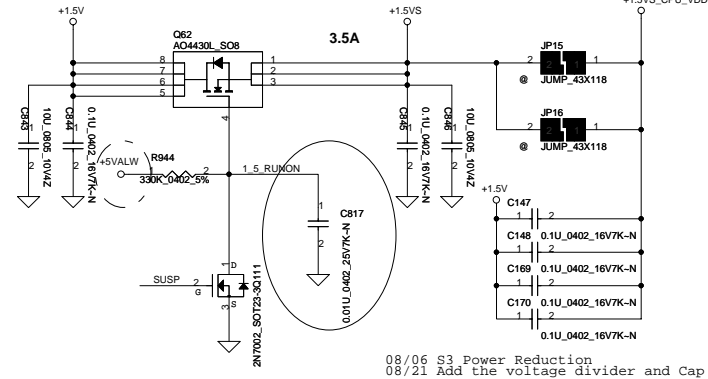

+1.5V to +1.5VS_VDDQ_PP

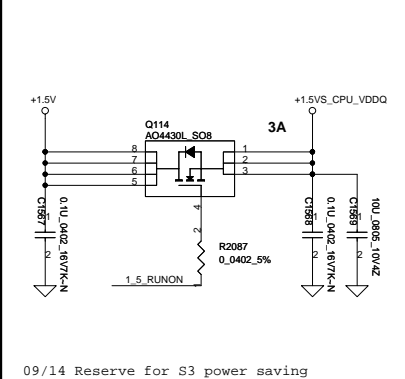

+5VALW to +5VS Transfer

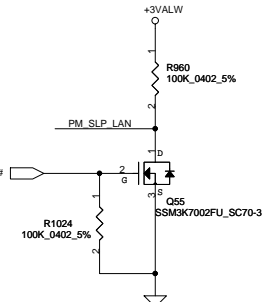
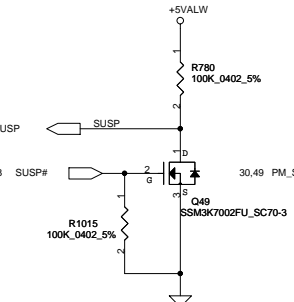
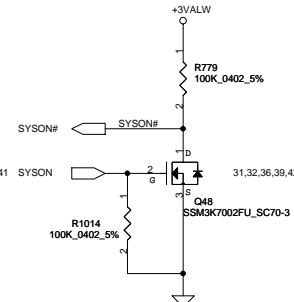
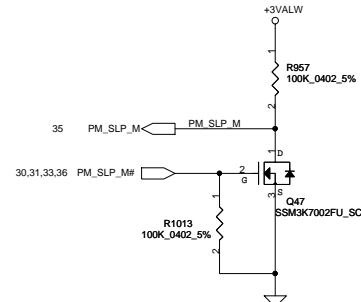
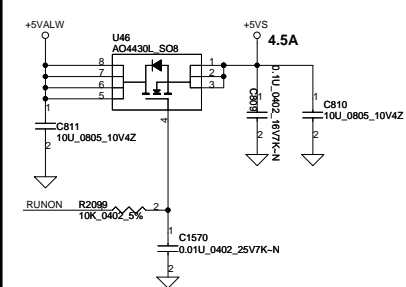

Discharge circuit-1

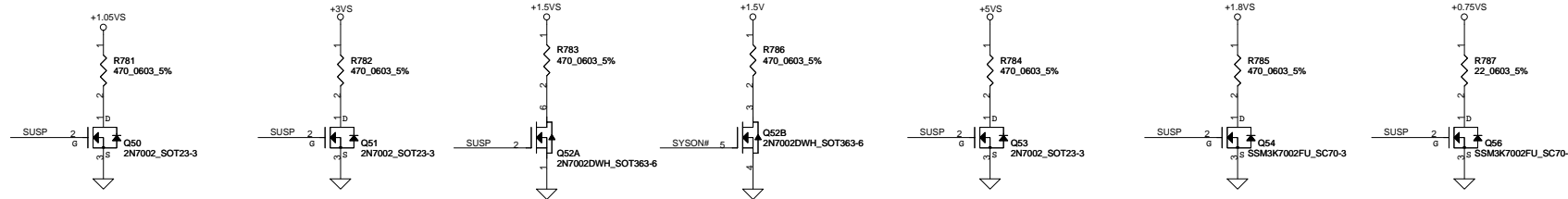

Security Classification		Compal Secret Data		Title	
Issued Date	2009/6/19	Deciphered Date	2009/12/31	Compal Electronics, Inc.	
THIS SHEET OF ENGINEERING DRAWING IS THE PROPRIETARY PROPERTY OF COMPAL ELECTRONICS, INC. AND CONTAINS CONFIDENTIAL AND TRADE SECRET INFORMATION. THIS SHEET MAY NOT BE TRANSFERRED FROM THE CUSTODY OF THE COMPETENT DIVISION OF R&D DEPARTMENT EXCEPT AS AUTHORIZED BY COMPAL ELECTRONICS, INC. NEITHER THIS SHEET NOR THE INFORMATION IT CONTAINS MAY BE USED BY OR DISCLOSED TO ANY THIRD PARTY WITHOUT PRIOR WRITTEN CONSENT OF COMPAL ELECTRONICS, INC.				Size	Document Number
					401790
				Date	Wednesday, July 14, 2010
				Sheet	37 of 55
				Rev	F

SCHEMATIC, MB A5791

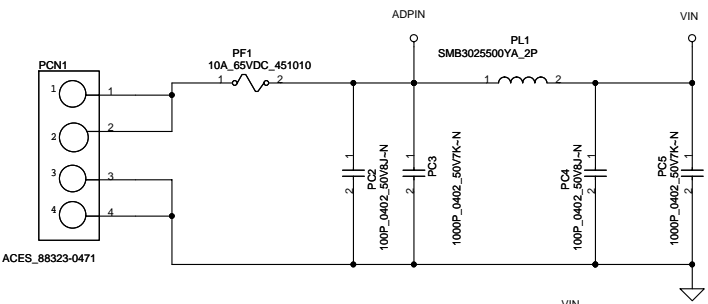

Vin Detector			
	Max.	typ.	Min.
H-->L	18.234	17.841	17.449
L-->H	17.597	17.210	16.813

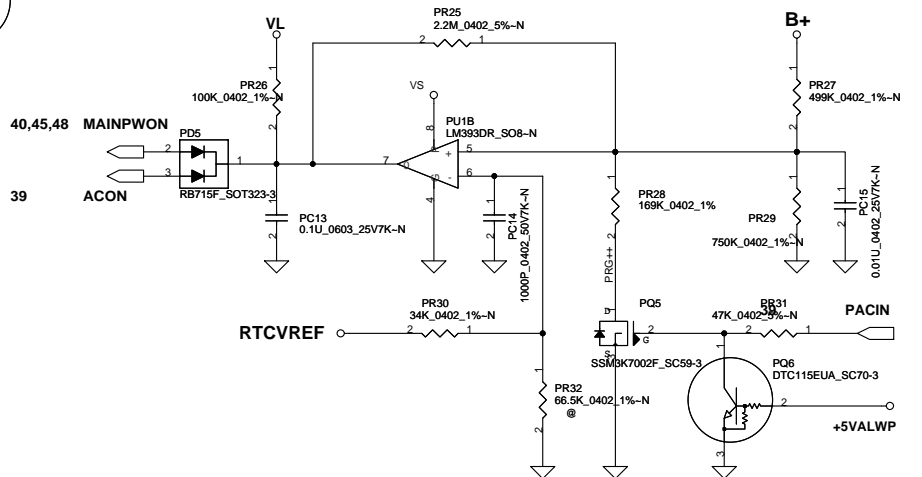
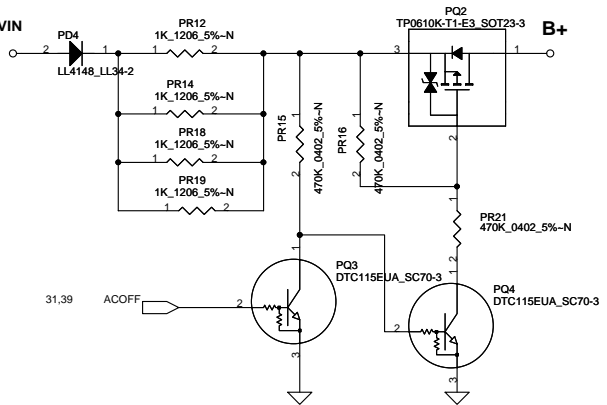
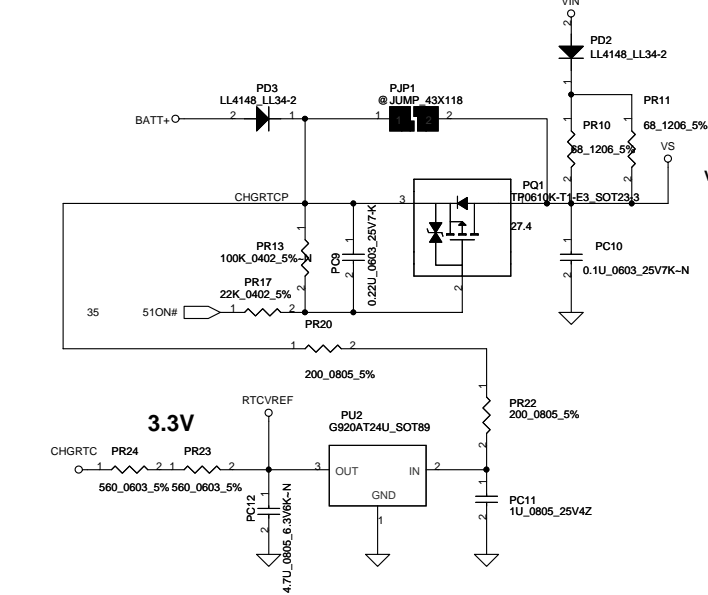
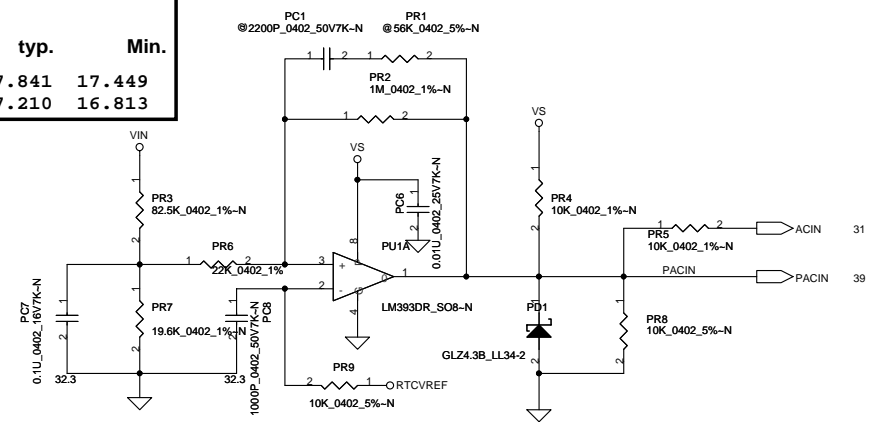

ACIN			
Precharge detector			
	Min.	typ.	Max
H-->L	14.589V	14.84V	15.243V
L-->H	15.562V	15.97V	16.388V

BATT ONLY			
Precharge detector			
	Min.	typ.	Max
H-->L	4.92V	5.1V	5.25V
L-->H	6.062V	6.244V	6.43V

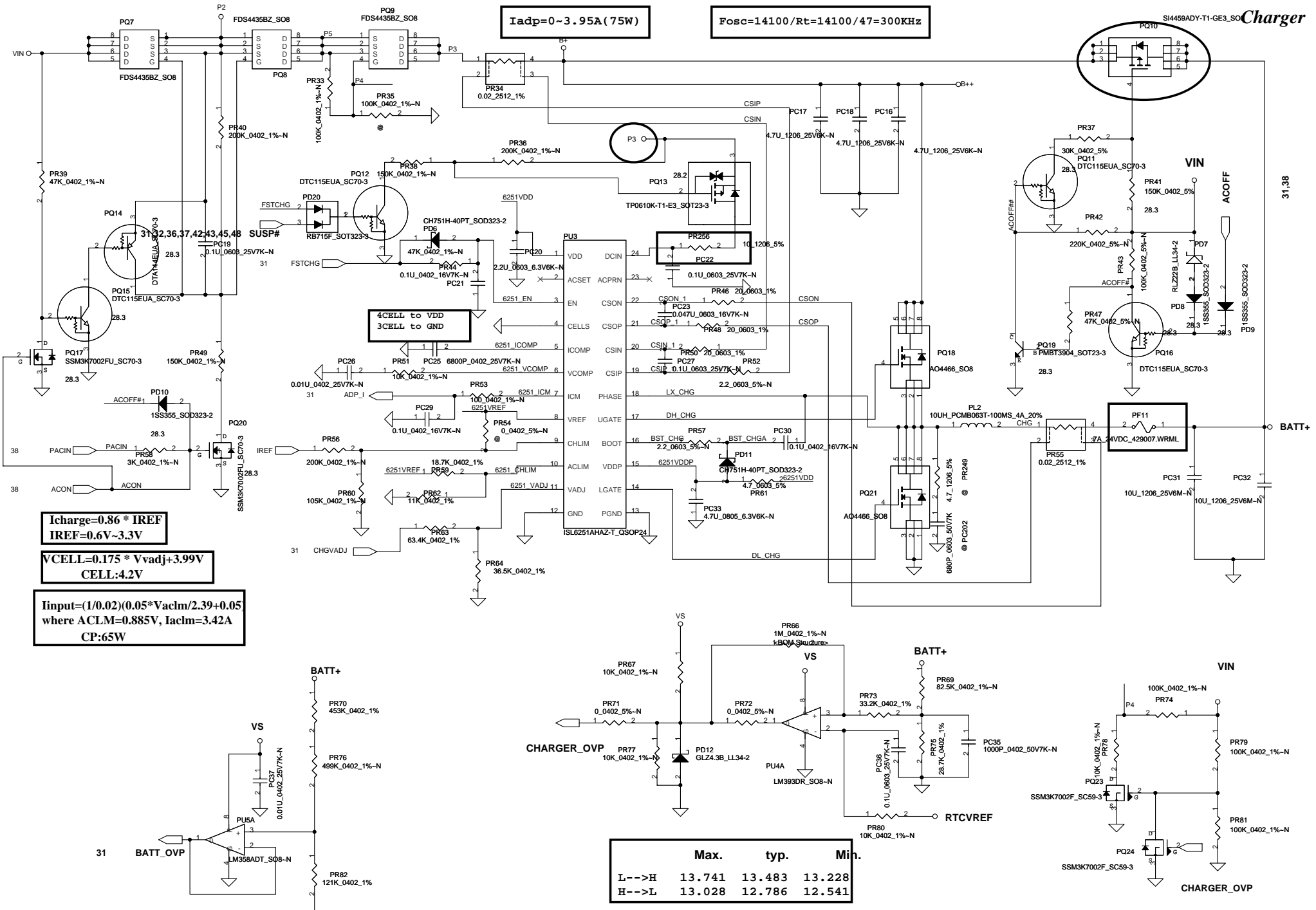

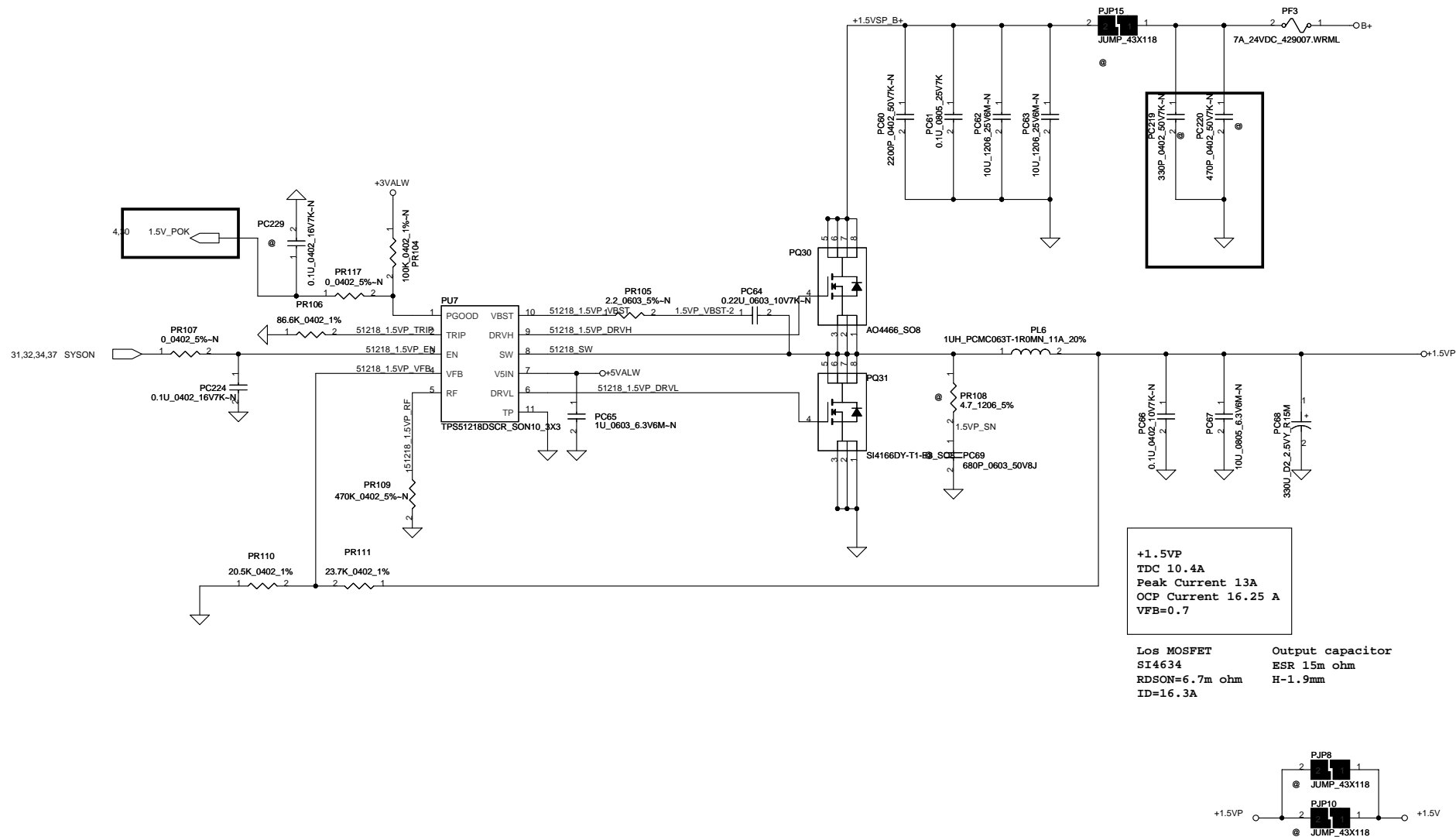

Security Classification		Compal Secret Data		Compal Electronics, Inc.	
Issued Date	2009/06/24	Deciphered Date	2009/06/24	Title	SCHEMATIC, MB A5791
THIS SHEET OF ENGINEERING DRAWING IS THE PROPRIETARY PROPERTY OF COMPAL ELECTRONICS, INC. AND CONTAINS CONFIDENTIAL AND TRADE SECRET INFORMATION. THIS SHEET MAY NOT BE TRANSFERRED FROM THE CUSTODY OF THE COMPETENT DIVISION OF R&D DEPARTMENT EXCEPT AS AUTHORIZED BY COMPAL ELECTRONICS, INC. NEITHER THIS SHEET NOR THE INFORMATION IT CONTAINS MAY BE USED BY OR DISCLOSED TO ANY THIRD PARTY WITHOUT PRIOR WRITTEN CONSENT OF COMPAL ELECTRONICS, INC.				Document Number	401790
				Rev	F
Date: Thursday, July 15, 2010				Sheet	41 of 55

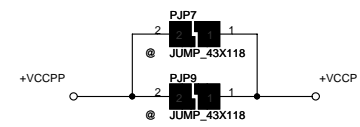
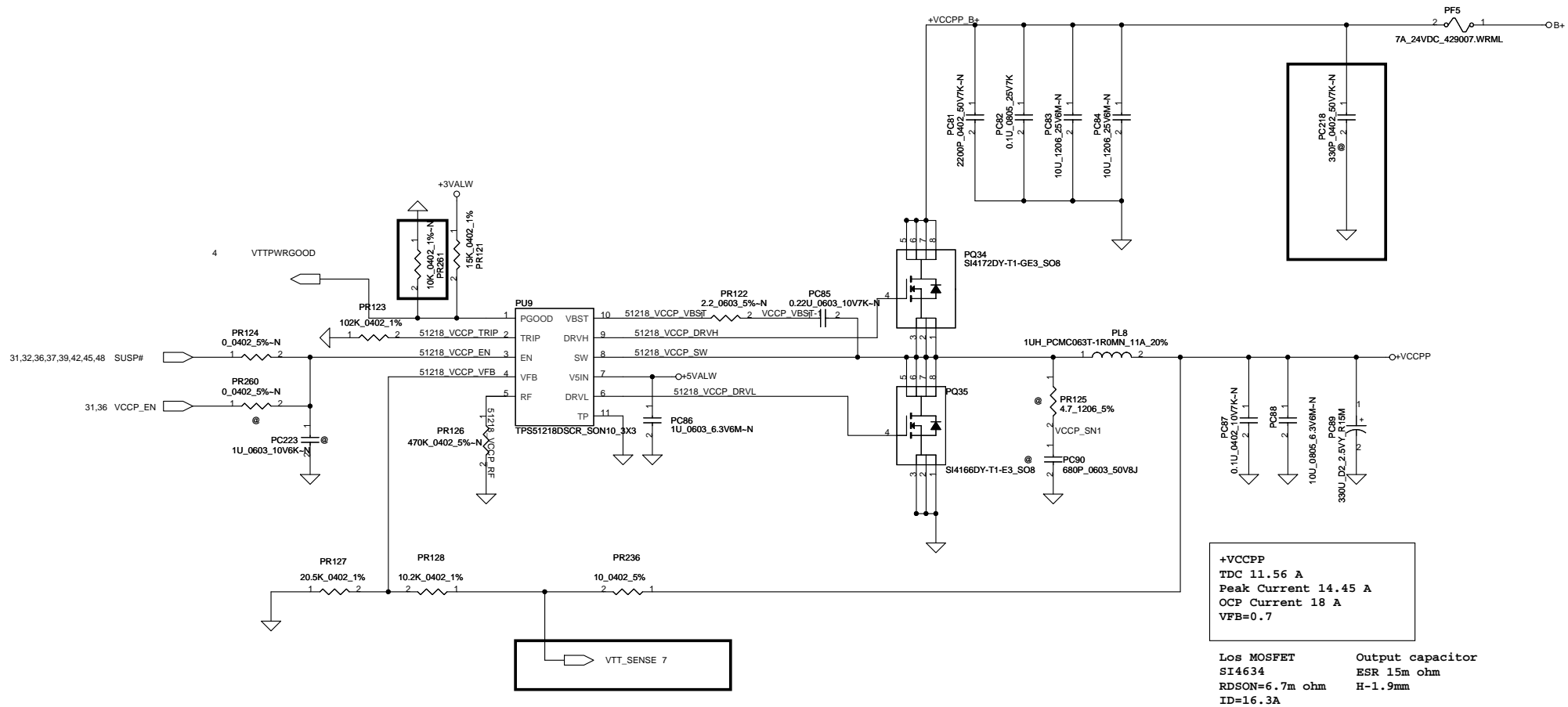

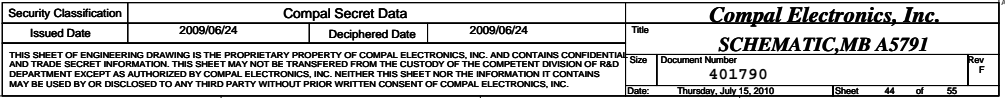

Battery Connect/OTP

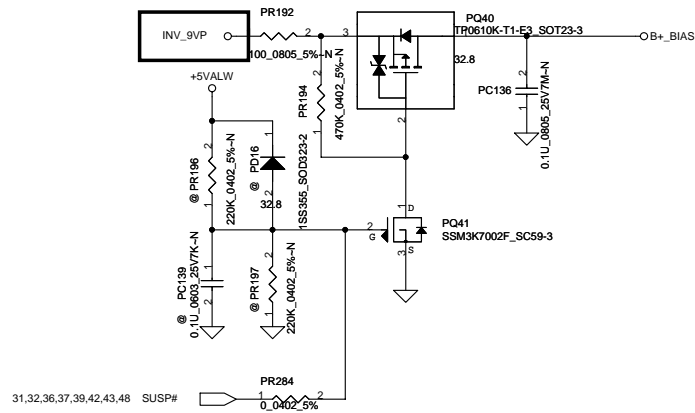
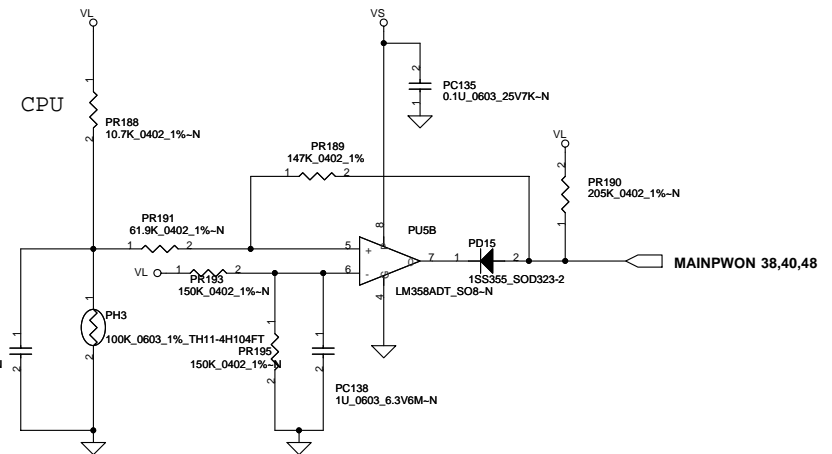
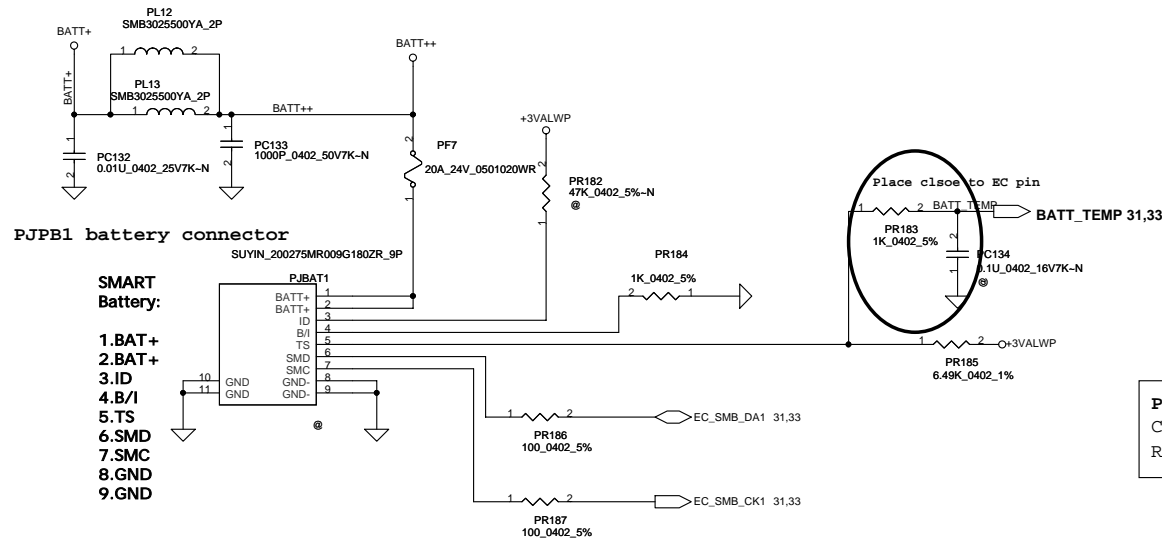

Security Classification	Compal Secret Data			Compal Electronics, Inc.	
Issued Date	2009/06/24	Deciphered Date	2009/06/24	Title	SCHEMATIC, MB A5791
THIS SHEET OF ENGINEERING DRAWING IS THE PROPRIETARY PROPERTY OF COMPAL ELECTRONICS, INC. AND CONTAINS CONFIDENTIAL AND TRADE SECRET INFORMATION. THIS SHEET MAY NOT BE TRANSFERRED FROM THE CUSTODY OF THE COMPETENT DIVISION OF R&D DEPARTMENT EXCEPT AS AUTHORIZED BY COMPAL ELECTRONICS, INC. NEITHER THIS SHEET NOR THE INFORMATION IT CONTAINS MAY BE USED BY OR DISCLOSED TO ANY THIRD PARTY WITHOUT PRIOR WRITTEN CONSENT OF COMPAL ELECTRONICS, INC.				Document Number	401790
				Date	Thursday, July 15, 2010
				Sheet	45 of 55
				Rev	F

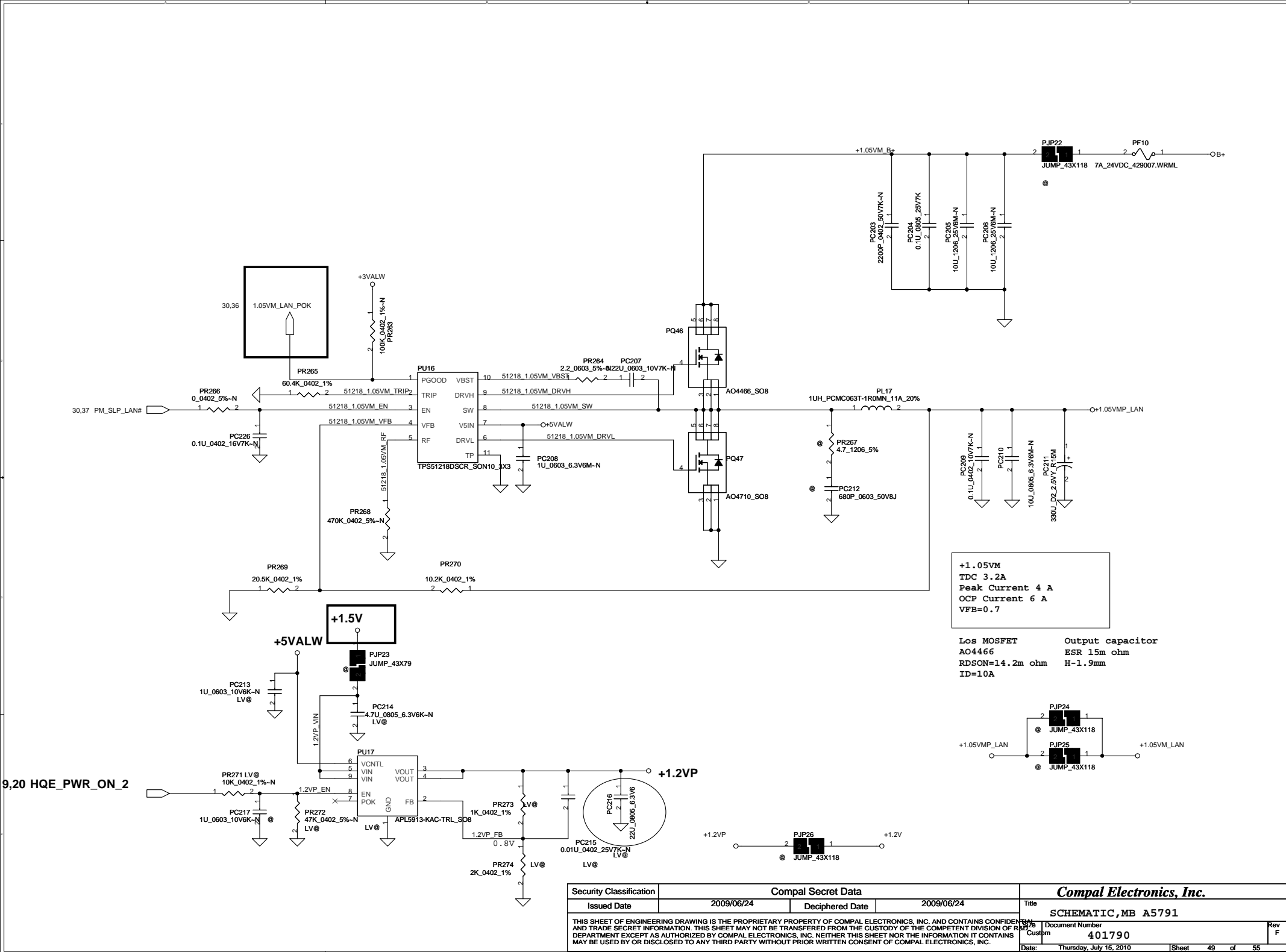

Security Classification		Compal Secret Data				Compal Electronics, Inc.											
Issued Date		2009/06/24		Deciphered Date		2009/06/24		Title									
								SCHEMATIC, MB A5791									
THIS SHEET OF ENGINEERING DRAWING IS THE PROPRIETARY PROPERTY OF COMPAL ELECTRONICS, INC. AND CONTAINS CONFIDENTIAL AND TRADE SECRET INFORMATION. THIS SHEET MAY NOT BE TRANSFERRED FROM THE CUSTODY OF THE COMPETENT DIVISION OF R&D DEPARTMENT EXCEPT AS AUTHORIZED BY COMPAL ELECTRONICS, INC. NEITHER THIS SHEET NOR THE INFORMATION IT CONTAINS MAY BE USED BY OR DISCLOSED TO ANY THIRD PARTY WITHOUT PRIOR WRITTEN CONSENT OF COMPAL ELECTRONICS, INC.								Rev		Document Number		Rev F					
										401790							
								Date:		Thursday, July 15, 2010				Sheet		49 of 55	

Item	Page#	Title	Date	Request Owner	Issue Description	Solution Description	Schematic	Rev.
1	44	PWR-CPU_CORE	2009/08/04	COMPAL	Change the CPU current gaing meet Arrandale CPU	DEL(SD028100180 S RES 1/16W 1K +-5% 0402) Location :PR135 PR140 ADD(SD028100180 S RES 1/16W 1K +-5% 0402) Location :PR136 PR139		0.1
2	44	PWR-CPU_CORE	2009/08/04	COMPAL	Change the resiter value to same with common circuitry	Change (SD028470280 S RES 1/16W 47K +-5% 0402) to (SD000009080 S RES 1/16W 1.91K +-1% 0402) Location :PR146		
3	41~49	PWR-1.5VP, 1.05VSP, VCCPP, 1.05VM	2009/08/04	COMPAL	Change the output capacity to same with common circuitry	Change (SGN00000500 S NBO CAP 330U 2.5V M Y NO H2.0) to (SGA19331360 S POLY C 330U 6.3V M D3L ESR25M TPE H2.8) Location :PC68 PC75 PC89 PC211		
4	39	PWR-Charger	2009/08/04	COMPAL	Change the schematic to same with common circuitry	Change (SB000009610 S TR SSM3K7002FU 1N SC70-3) to (SB301150000 S TR DTC115EUA NPN (UMT3)) Location :PQ12 ADD (SCSB715F000 S SCH DIO RB715F UMD3) Location:PD20		
5	39	PWR-1.5VSP VCCPP	2009/08/04	COMPAL	Change the MOSFET to meet NECP rule	Change (SB00000DA00 S TR SI4634DY-T1-E3 1N SO8) to (SB00000LC00 S TR SI4166DY-T1-GE3 1N SO8) Location :PQ31 PQ35		
6	44	PWR-CPU_CORE	2009/08/04	COMPAL	Change the schematic to same with common circuitry	Change (SD028470280 S RES 1/16W 47K +-5% 0402) to (SD000009080 S RES 1/16W 1.91K +-1% 0402) Location :PR146		
7	46	PWR-VCC_GFXCOREP	2009/08/04	COMPAL	FOR INTESIL suggest to add 0 ohm resister	ADD (SD13000080 S RES 1/10W 0 +-5% 0603) Location :PR280 281		
8	48	PWR-0.75VSP/1.8VP	2009/08/04	COMPAL	ADD two posester for HW request	ADD(SL200000S00 S THERM_ 470 +-50% PRF18BA471QB5RB 0603) Location :PR278 PR279		
9	46	PWR-VCC_GFXCOREP	2009/09/30	COMPAL	FOR HW POWER BUDGUT	Change(SB00000CG00 S TR AO4466 1N SO8) to(SB000008L80 S TR SI7686DP-T1-E3 1N POWERPAK SO8) Location :PQ43		
10	48	PWR-0.75VSP/1.8VP	2009/09/30	COMPAL	For HW power saving enable request	ADD(SB000009080 S TR SSM3K7002F 1N SC59-3) Location :PQ50		
11	46	PWR-VCC_GFXCOREP	2009/09/30	COMPAL	FOR HW POWER BUDGUT	Change(SB00000DA00 S TR SI4634DY-T1-E3 1N SO8) Location :PQ44	to(SB00000F000 S TR SI7170DP-T1-GE3 1N POWERPAK SO8)	
12	47	PWR-INV_9VP	2009/09/30	COMPAL	For customer adjust current limit	Change(SD021180D80 S RES 1W .018 +-1% 2512) to(SD021120D80 S RES 1W .012 +-1% 2512) Location :PR204		
13	48	PWR-0.75VSP/1.8VP	2009/09/30	COMPAL	For HW power saving enable request	ADD(SD034100280 S RES 1/16W 10K +-1% 0402) Location :PR282		
14	48	PWR-0.75VSP/1.8VP	2009/09/30	COMPAL	For HW power saving enable request	ADD(SD034100380 S RES 1/16W 100K +-1% 0402) Location :PR283		
15	39	PWR-Charger	2009/09/30	COMPAL	Change the CP point to 65W	Change(SD034100280 S RES 1/16W 10K +-1% 0402) to(SD034110280 S RES 1/16W 11K +-1% 0402) Location :PR62		
16	48	PWR-0.75VSP/1.8VP	2009/09/30	COMPAL	For HW power saving enable request	ADD(SE076104KN0 S CER CAP .1U 16V K X7R 0402) Location :PC228		

Compal Electronics, Inc.

Title	SCHEMATIC,MB A5791	Rev	F
Document Number	401790	Date	Wednesday, July 14, 2010
Sheet	50	of	55

THIS SHEET OF ENGINEERING DRAWING IS THE PROPRIETARY PROPERTY OF COMPAL ELECTRONICS, INC. AND CONTAINS
AND TRADE SECRET INFORMATION. THIS SHEET MAY NOT BE TRANSFERRED FROM THE CUSTODY OF THE COMPETENT DIVISION OF THE
DEPARTMENT EXCEPT AS AUTHORIZED BY COMPAL ELECTRONICS, INC. NEITHER THIS SHEET NOR THE INFORMATION IT
MAY BE USED BY OR DISCLOSED TO ANY THIRD PARTY WITHOUT PRIOR WRITTEN CONSENT OF COMPAL ELECTRONICS, INC.

Item	Page#	Title	Date	Request Owner	Issue Description	Solution Description	Schematic	Rev.
1	46	PWR-VCC_GFXCOREP	2009/09/30	COMPAL	FOR HW POWER BUDGUT	Change(SB00000CG00 S TR AO4466 1N SO8) to(SB0000008L80 S TR SI7686DP-T1-E3 1N POWERPAK SO8) Location :PQ43		0.1
2	48	PWR-0.75VSP/1.8VP	2009/09/30	COMPAL	For HW power saving enable request	ADD(SB0000009080 S TR SSM3K7002F 1N SC59-3) Location :PQ50		
3	46	PWR-VCC_GFXCOREP	2009/09/30	COMPAL	FOR HW POWER BUDGUT	Change(SB00000DA00 S TR SI4634DY-T1-E3 1N SO8) to(SB00000FO00 S TR SI7170DP-T1-GE3 1N POWERPAK SO8) Location :PQ44		
4	47	PWR-INV_9VP	2009/09/30	COMPAL	For customer adjust current limit	Change(SD021180D80 S RES 1W .018 +-1% 2512) to(SD021120D80 S RES 1W .012 +-1% 2512) Location :PR204		
5	48	PWR-0.75VSP/1.8VP	2009/09/30	COMPAL	For HW power saving enable request	ADD(SD034100280 S RES 1/16W 10K +-1% 0402) Location :PR282		
6	48	PWR-0.75VSP/1.8VP	2009/09/30	COMPAL	For HW power saving enable request	ADD(SD034100380 S RES 1/16W 100K +-1% 0402) Location :PR283		
7	39	PWR-Charger	2009/09/30	COMPAL	Change the CP point to 65W	Change(SD034100280 S RES 1/16W 10K +-1% 0402) to(SD034110280 S RES 1/16W 11K +-1% 0402) Location :PR62		
8	48	PWR-0.75VSP/1.8VP	2009/09/30	COMPAL	For HW power saving enable request	ADD(SE076104KN0 S CER CAP .1U 16V K X7R 0402) Location :PC228		
9	41	PWR-1.5VP	2009/09/30	COMPAL	For ES2 memo update	ADD(SD034100380 S RES 1/16W 100K +-1% 0402) Location :PR104		
10	49	PWR-1.5VMP/1.2VP	2009/09/30	COMPAL	For ES2 memo update	ADD(SD034100380 S RES 1/16W 100K +-1% 0402) Location :PR263		
11	48	PWR-0.75VSP/1.8VP	2009/09/30	COMPAL	For HW power saving enable request	DELETE(SE076104KN0 S CER CAP .1U 16V K X7R 0402) Location :PC200		
12	48	PWR-0.75VSP/1.8VP	2009/09/30	COMPAL	For HW power saving enable request	DELETE(SD034100280 S RES 1/16W 10K +-1% 0402) Location :PR257		

THIS SHEET OF ENGINEERING DRAWING IS THE PROPRIETARY PROPERTY OF COMPAL ELECTRONICS, INC. AND CONTAINS UNCLASSIFIED, CONFIDENTIAL, SECRET, AND TRADE SECRET INFORMATION. THIS SHEET MAY NOT BE TRANSFERRED FROM THE CUSTODY OF THE COMPETENT DIVISION OF YOUR DEPARTMENT EXCEPT AS AUTHORIZED BY COMPAL ELECTRONICS, INC. NEITHER THIS SHEET NOR THE INFORMATION IT CONTAINS MAY BE USED BY OR DISCLOSED TO ANY THIRD PARTY WITHOUT PRIOR WRITTEN CONSENT OF COMPAL ELECTRONICS, INC.

Compal Electronics, Inc.		
Title		
SCHEMATIC,MB A5791		
Document Number		Rev
401790		F
Date: Wednesday, July 14, 2010	Sheet 51	of 55

Item	Page#	Title	Date	Request Owner	Issue Description	Solution Description	Rev.
1	20		7/28	NECP	NECP comment	Change Y13 from 8MHZ 20PF 50PPM X8A008000IK1H to 8MHZ 20PF +-20PPM X5H008000DK1H	0.2
2	31		7/28	Compal	Auto wake up	Connect EC_EMAIL_BTN to R1704 pull high	0.2
3	37		7/28	Compal	System can not wake on LAN	Del Q57 Add Q40, Q41, R772 on LV and VE model	0.2
4	28		7/28	Compal	System can not power on with BT	Change BT_DET# from PCH to ENE3810 GPIO06	0.2
5	10		7/28	Compal	DIMM II can not use	Change DIMMII_SAL from GND to pull high 10K ohm	0.2
6	21		7/28	NECP	NECP comment	Remove MSEN # and REF_GND	0.2
7	4		8/6	Compal	S3 Power Reduction	Add reset and Gate circuit for reduce S3 power consumption.	0.2
8	31		8/6	Compal	HQE button signal is NC	Connect to KB926 GPIO41	0.2
9	23		8/6	Compal	Power leakage from OZ888	Change U83 and U129 power source to +3VS and add Gate for MMI_LED	0.2
10	28		8/20	NECP-AI	TPM timing sequence	Add SUS_STAT# for meet TPM timing requirement and change TPM CONN	0.2
11	34		8/20	Compal	USB3.0 CONN	Add JUSB4/5 for co-lay USB 2.0/3.0	0.2
12	11, 21		8/20	NECP	SUPER I/O reference CLK	Add reference CLK for superIO from CLK_GEN	0.2
13	31		8/20	Compal	EC debug port	Add Tx/Rx from EC to Mini card2 for debug	0.2
14	37		8/21	NECP	NECP commet for MOS-FET Spec	Add the voltage divider and soft star circuit	0.2
15	31, 37		8/21	NECP-AI	iAMT timing requirement - M_PWROK<->VccLAN	Add SLP_M# signal control by EC and remove SLP_LAN to control +1.05VM power rail	0.2
16	34		8/21	Compal	USB EMI requirement	Add COMM-CHOKE for USB	0.2
17	23		8/24	NECP	OZ888 power sequence	Change Enable pin to +3VS	0.2
18	37		8/24	NECP	+3VM inrush current	Change C814 to 0.1uF	0.2
19	12		8/24	Compal	SATA port re-ddfine for BIOS	Port 0:SSD; Port 1: HDD; Port4:ODD; Port5: eSATA	0.2
20	33, 34		8/24	Compal	USB 3.0 and e-SATA pin definition problem	Update JUSB1, JUSB2, JESATA CONN pin definition	0.2
21	34		8/24	Compal	UPD720200 boot-up sequence	Use USB_RST# to reset	0.2
22	22		8/24	Compal	Set up 4db for EQUALIZATION SETTING:	Change Pin 10,3,4 of ASM1442 to Low,High,High	0.2
23	15		8/25	Compal	Set up for distinguish SKU	Add pull down for GPIO 36 and GPIO 37	0.2
24	11,13,18, 23,26,34		8/27	NECP	NECP comment	Change X1,X1,Y4,Y5,Y11,Y12 to 20PPM	0.2
25	21		8/27	NECP	NECP comment	Add C7,C8 for EDID_CLK and EDID_DATA.	0.2
26	27		8/27	Compal	U87 will be EOL.	Co-lay U7 for tri-run.	0.2
27	23		8/30	NECP	NECP comment	Update OZ888 circuits	0.2
28	21		8/31	NECP	INV current protect	Change F3 to 5A	0.2
29	23		8/31	NECP	IO current protect	Add R115, R116, R117 posestor for NECP comment	0.2
30	36		9/01	NECP	Add for tune vgate falling-time	Add U131, R38 for NECP comment	0.2
31	23		9/01	NECP	Add for discharge	Add Q112, Q113 for NECP comment	0.2
32	34		9/01	NECP	USB	Add R118, R119, R120, R121 for USB2.0 layout	0.2
33	33		9/02	Compal	Wrong connection in USB port.	Switch signal of R1729,R1730	0.2
34	18		9/02	Compal	Add for EMI test	Add L7-L14	0.2
35	29		9/14	Compal	The power of WLAN card can't be turn on.	Add pull-high to WLANPW_DIS#	0.3
36	33		9/14	Compal	The signals of ESATA are swap.	Swap SATA_PTX_C_DRX_P4 and SATA_PTX_C_DRX_N4	
37	21		10/1	Compal	Already mount in sub board.	Remove form M/B	
38	18		11/2	Compal	Add L11-L18>Delete R1945-R1965 (exclude R1952,R1957,R1963)		

THIS SHEET OF ENGINEERING DRAWING IS THE PROPRIETARY PROPERTY OF COMPAL ELECTRONICS, INC. AND CONTAINS UNCLASSIFIED AND TRADE SECRET INFORMATION. THIS SHEET MAY NOT BE TRANSFERRED FROM THE CUSTODY OF THE COMPETENT DIVISION OF R&D DEPARTMENT EXCEPT AS AUTHORIZED BY COMPAL ELECTRONICS, INC. NEITHER THIS SHEET NOR THE INFORMATION CONTAINED HEREIN MAY BE USED BY OR DISCLOSED TO ANY THIRD PARTY WITHOUT PRIOR WRITTEN CONSENT OF COMPAL ELECTRONICS, INC.

Compal Electronics, Inc.

Title

SCHEMATIC,MB A5791

Document Number

401790

Date

Wednesday, July 14, 2010

Rev

F

Sheet 52 of 55

Item	Page#	Title	Date	Request Owner	Issue Description	Solution Description	Rev.
1	22, 37, 45		10/26	NECP	System power on when insert AC	Change B+_BIAS circuit	0.4
2	21		10/29	Compal	Remove reserve circuit	Remove reserve circuit: EMI reserve circuit	0.4
3	27		10/29	Compal	Remove Co-lay circuit	Remove Co-lay circuit: speaker trace	0.4
4	30		10/31	Compal	Remove Jump	Remove Jump: HDD/ODD power	0.4
5	34		10/31	Compal	USB3.0 power switch can not enable.	Change U104/U105	0.4
6	4, 5		11/3	Compal	Remove reserve circuit	Remove reserve circuit: XDP	1.0
7	21		11/4	NECP	Add panel ID for HQE	Add LCDCH_DET_2 signal to JLCD1 Pin19	1.0
8	30, 34		11/4	NECP	USB3.0 power switch	Add control signal USB3.0_EXTTPWR_OFF	1.0
9	35		11/4	NECP	Change WLAN LED power	Add resistor to JFUN1 Pin25	1.0
10	35		11/4	Compal	ESD protect	Add C15, C16 for ESD team recommend.	1.0
11	23		11/8	NECP	LED On immediately after Power turned On	Add U6, Delete R2012	1.0
12	13		11/8	Compal	BOM for USB3.0	Modify C1005, C1006, R2048 BOM for USB3.0	
13	21		11/9	NECP	Display OFF circuit	Modify DISPLAY_OFF circuit to follow NECP recommend	
14	30, 31, 34		11/9	NECP	Rename for Net	USB_EN# --> USB_EN; USB3.0_EXTTPWR_OFF --> USB3.0_EXTTPWR_ON	
15							
16							
17							
18							
19							
20							
21							
22							
23							
24							
25							
26							
27							
28							
29							
30							
31							
32							

THIS SHEET OF ENGINEERING DRAWING IS THE PROPRIETARY PROPERTY OF COMPAL ELECTRONICS, INC. AND CONTAINS UNCLASSIFIED, CONFIDENTIAL, SECRET, AND TRADE SECRET INFORMATION. THIS SHEET MAY NOT BE TRANSFERRED FROM THE CUSTODY OF THE COMPETENT DIVISION OF THE DEPARTMENT EXCEPT AS AUTHORIZED BY COMPAL ELECTRONICS, INC. NEITHER THIS SHEET NOR THE INFORMATION IT CONTAINS MAY BE USED BY OR DISCLOSED TO ANY THIRD PARTY WITHOUT PRIOR WRITTEN CONSENT OF COMPAL ELECTRONICS, INC.

Compal Electronics, Inc.		
Title		
SCHEMATIC, MB A5791		
Document Number		Rev
401790		F
Date:	Wednesday, July 14, 2010	Sheet 53 of 55

